

SEALEVEL®

Seal/O USER MANUAL



PART# SEAI/O

Contents

BEFORE YOU GET STARTED	4
WHAT'S INCLUDED	4
ADVISORY CONVENTIONS	4
INTRODUCTION	5
INDUSTRY SEGMENTS	5
FEATURES.....	6
SEAI/O PRODUCTS IN THIS MANUAL	7
OPTIONAL ITEMS.....	9
MAXIMIZING PERFORMANCE.....	11
SEAI/O HARDWARE DESCRIPTION	12
SEAI/O BASE AND EXPANSION MODULES.....	12
SEAI/O MODULE COMMON FEATURES	13
SEAI/O CONFIGURATIONS & SPECIFICATIONS.....	14
POWER OPTIONS	34
BASE MODULE POWER CONNECTION	34
SEAI/O EXPANSION POWER CONNECTION.....	34
SEAI/O MAX POWER REQUIREMENTS.....	34
TTL POWER REQUIREMENTS.....	35
SAMPLE POWER CALCULATION	35
SEAMAX APPLICATION SUITE	36
SEAMAX OVERVIEW	36
COMMUNICATING VIA MODBUS.....	36
SEAMAX SOFTWARE INSTALLATION	37
DRIVER INSTALLATION FROM THE SEALEVEL DISK USING 'AUTORUN'	37
DIRECT DRIVER INSTALLATION FROM THE SEALEVEL DISK	39
INSTRUCTIONS FOR DOWNLOADED SOFTWARE INSTALLATION:	39
UPGRADING TO THE CURRENT SEAIO DRIVER.....	39
MAXSSD CONFIGURATION & DIAGNOSTICS UTILITY	41
TROUBLESHOOTING SEAMAX	49
TROUBLESHOOTING ETHERNET & WIRELESS SEAI/O MODULES.....	50
HARDWARE CONFIGURATION	51
SETTING DEVICE ADDRESS (SLAVE ID).....	51
SETTING TERMINATION & PULL-UP/PULL-DOWN RESISTORS.....	52
CONFIGURING THE "BASE" SEAI/O MODULE.....	53
CONFIGURING N-SERIES EXPANSION MODULES	54
CONFIGURING A WIRELESS (W-SERIES) MODULE.....	55
CONFIGURING A WIRELESS MODULE	56

CONFIGURING A WIRELESS MODULE	57
CONFIGURING AN ETHERNET (E-SERIES) MODULE.....	73
ADVANCED FEATURES	76
SEAL/O-463 RIBBON CABLE INSTALLATION	80
SEAL/O-470 JUMPER AND DIPSWITCH SETTINGS.....	83
WIRING OPTIONS	86
SEAL/O PASS-THROUGH CONNECTOR.....	86
I/O WIRING – SEAL/O-462 AND 463 MODULES	88
I/O WIRING – SEAL/O-470 MODULES	92
CONNECTOR PIN OUTS	97
MOUNTING OPTIONS.....	98
SEALATCH™ USB	99
SEALATCH LOCKING USB CABLES.....	100
ACCESSORIES	101
POWER SUPPLIES.....	101
MOUNTING OPTIONS	103
CABLING OPTIONS.....	104
APPENDIX A – HANDLING INSTRUCTIONS.....	107
ESD WARNINGS	ERROR! BOOKMARK NOT DEFINED.
APPENDIX B – HOW TO GET ASSISTANCE.....	108
TECHNICAL SUPPORT	108
APPENDIX C – WIRELESS MODULE INFORMATION.....	71
WIRELESS SPECIFICATIONS	71
RSS-GEN SECTIONS 7.1.4 AND 7.1.5 STATEMENT FOR DEVICES WITH DETACHABLE ANTENNAS	72
WARRANTY.....	109
NON-WARRANTY REPAIR/RETEST	109
HOW TO OBTAIN AN RMA (RETURN MERCHANDISE AUTHORIZATION).....	109
TRADEMARKS	109

Before You Get Started

WHAT'S INCLUDED

All Seal/O modules are shipped with the following items. If any of these items is missing or damaged please contact Sealevel for a replacement.

- **Seal/O Data Acquisition Module**
- **Sealevel SeaMAX Software CD**



Do not connect the I/O module to the host until the software is installed.

ADVISORY CONVENTIONS



Warning - The highest level of importance used to stress a condition where damage could result to the product or the user could suffer serious injury.



Important- The middle level of importance used to highlight information that might not seem obvious or a situation that could cause the product to fail.



Note - The lowest level of importance used to provide background information, additional tips, or other non-critical facts that will not affect the use of the product.

Introduction

Sealevel Seal/O™ modules offer powerful data acquisition solutions that are perfect for a wide range of applications and environments with easy interfacing to computers, controllers, and PLCs. Seal/O modules are available in various digital, analog, and serial I/O configurations. Each Seal/O model is designed for maximum flexibility and easy field wiring.

Ordering options allow connection to the host device via Wireless 802.11b/g, Ethernet, USB, RS-485, or RS-232. Up to 246 expansion modules can be daisy chained together via RS-485 using convenient pass-through connectors.

For easy software integration, application programs or 3rd party software can use the Sealevel SeaMAX™ library or industry standard Modbus TCP (Ethernet & Wireless) and Modbus RTU (RS-232, RS-485, and USB) protocols.

INDUSTRY SEGMENTS

Seal/O modules are perfect for a wide variety of applications and environments including:

- Process Control
- Data Acquisition
- Broadcast Automation
- Security
- Facility Management

FEATURES

- Choice of Connectivity:
 - Wireless (802.11 b/g)
 - Ethernet
 - USB
 - RS-485
 - RS-232
- Supports Industry Standard Modbus TCP & RTU Protocols
- Models Offering Choice of:
 - Optically Isolated Inputs
 - Reed Relay Outputs
 - Form C Relay Outputs
 - Open-collector Outputs
 - TTL Interfaces
 - Analog A/D & D/A
- Status Indicator LEDs for Communication, Fault, and Status
- Field Removable Terminal Block Connectors (most models)
- 9-30VDC Power Input
- Power Input via Terminal Block or DC Jack
- Daisy Chain up to 247 Modules
- Extended Temperature Range Available (-40°C to +85°C)
- Rugged Metal Enclosure
- Compact Size - 7.5"(L) x 5.1"(W) x 1.3"(H)
- Din Rail or Table Mount

SEAI/O PRODUCTS IN THIS MANUAL

Wireless 802.11b & 802.11g



Seal/O-410W - 16 Optically Isolated Inputs/16 Reed Relay Outputs
Seal/O-420W - 16 Optically Isolated Inputs/8 Form C Outputs
Seal/O-430W - 32 Optically Isolated Inputs
Seal/O-440W - 32 Reed Relay Outputs
Seal/O-450W - 16 Form C Relay Outputs
Seal/O-462W - 96 Bit TTL I/O (DB-78)
Seal/O-463W - 96 Bit TTL I/O (50-Pin IDC)
Seal/O-470W - 8 Inputs/8 Outputs/2 D/A & 16 A/D
Seal/O-520W - 8 Optically Isolated Inputs/8 High-Current Form C Outputs
Seal/O-530W - 16 Optically Isolated Inputs/16 High-Current Open Collector Outputs
Seal/O-540W - 32 High-Current Open-collector Outputs

Ethernet 10/100 BaseT

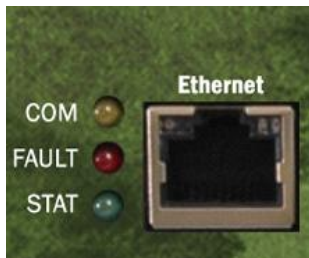

Seal/O-410E - 16 Optically Isolated Inputs/16 Reed Relay Outputs
Seal/O-420E - 16 Optically Isolated Inputs/8 Form C Outputs
Seal/O-430E - 32 Optically Isolated Inputs
Seal/O-440E - 32 Reed Relay Outputs
Seal/O-450E - 16 Form C Relay Outputs
Seal/O-462E - 96 Bit TTL I/O (DB-78)
Seal/O-463E - 96 Bit TTL I/O (50-Pin IDC)
Seal/O-470E - 8 Inputs/8 Outputs/2 D/A & 16 A/D
Seal/O-520E - 8 Optically Isolated Inputs/8 High-Current Form C Outputs
Seal/O-530E - 16 Optically Isolated Inputs/16 High-Current Open-collector Outputs
Seal/O-540E - 32 High-Current Open-collector Outputs

USB



Seal/O-410U - 16 Optically Isolated Inputs/16 Reed Relay Outputs
Seal/O-420U - 16 Optically Isolated Inputs/8 Form C Outputs
Seal/O-430U - 32 Optically Isolated Inputs
Seal/O-440U - 32 Reed Relay Outputs
Seal/O-450U - 16 Form C Relay Outputs
Seal/O-462U - 96 Bit TTL I/O (DB-78)
Seal/O-463U - 96 Bit TTL I/O (50-Pin IDC)
Seal/O-470U - 8 Inputs/8 Outputs/2 D/A & 16 A/D
Seal/O-520U - 8 Optically Isolated Inputs/8 High-Current Form C Outputs
Seal/O-530U - 16 Optically Isolated Inputs/16 High-Current Open-collector Outputs
Seal/O-540U - 32 High-Current Open-collector Outputs

RS-485

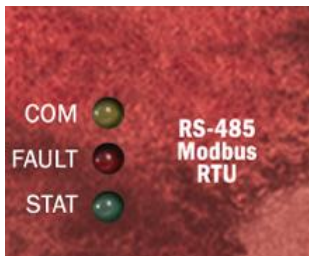

Seal/O-410M - 16 Optically Isolated Inputs/16 Reed Relay Outputs
Seal/O-420M - 16 Optically Isolated Inputs/8 Form C Outputs
Seal/O-430M - 32 Optically Isolated Inputs
Seal/O-440M - 32 Reed Relay Outputs
Seal/O-450M - 16 Form C Relay Outputs
Seal/O-462M - 96 Bit TTL I/O (DB-78)
Seal/O-463M - 96 Bit TTL I/O (50-Pin IDC)
Seal/O-470M - 8 Inputs/8 Outputs/2 D/A & 16 A/D
Seal/O-520M - 8 Optically Isolated Inputs/8 High-Current Form C Outputs
Seal/O-530M - 16 Optically Isolated Inputs/16 High-Current Open-collector Outputs
Seal/O-540M - 32 High-Current Open-collector Outputs

RS-232

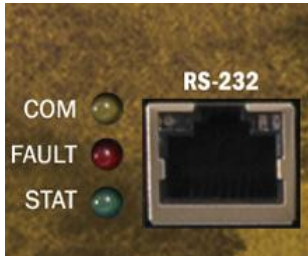

- Seal/O-410S – 16 Optically Isolated Inputs/16 Reed Relay Outputs
- Seal/O-420S – 16 Optically Isolated Inputs/8 Form C Outputs
- Seal/O-430S – 32 Optically Isolated Inputs
- Seal/O-440S – 32 Reed Relay Outputs
- Seal/O-450S – 16 Form C Relay Outputs
- Seal/O-462S – 96 Bit TTL I/O (DB-78)
- Seal/O-463S – 96 Bit TTL I/O (50-Pin IDC)
- Seal/O-470S – 8 Inputs/8 Outputs/2 D/A & 16 A/D
- Seal/O-520S – 8 Optically Isolated Inputs/8 High-Current Form C Outputs
- Seal/O-530S – 16 Optically Isolated Inputs/16 High-Current Open-collector Outputs
- Seal/O-540S – 32 High-Current Open-collector Outputs

Expansion Units (Connect to Base Unit via RS-485)

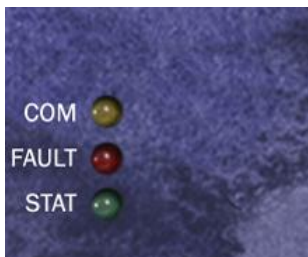

- Seal/O-410N – 16 Optically Isolated Inputs/16 Reed Relay Outputs
- Seal/O-420N – 16 Optically Isolated Inputs/8 Form C Outputs
- Seal/O-430N – 32 Optically Isolated Inputs
- Seal/O-440N – 32 Reed Relay Outputs
- Seal/O-450N – 16 Form C Relay Outputs
- Seal/O-462N – 96 Bit TTL I/O (DB-78)
- Seal/O-463N – 96 Bit TTL I/O (50-Pin IDC)
- Seal/O-470N – 8 Inputs/8 Outputs/2 D/A & 16 A/D
- Seal/O-520N – 8 Optically Isolated Inputs/8 High-Current Form C Outputs
- Seal/O-530N – 16 Optically Isolated Inputs/16 High-Current Open-collector Outputs
- Seal/O-540N – 32 High-Current Open-collector Outputs

OPTIONAL ITEMS

Depending on the interface type, your Seal/O module may include additional accessories. Included accessories are listed below. All items can be purchased from our website (www.sealevel.com) by calling our sales team at (864) 843-4343.

E Series (Ethernet)	
<p>CAT5 Patch Cable (Part# CA246) Standard 7' CAT5 UTP Patch Cable (RJ45).</p>	
<p>CAT5 Crossover Cable (Part# CA251) Standard 7' CAT5 UTP Crossover Cable (RJ45).</p>	
U Series (USB)	
<p>USB Type A to SeaLATCH USB Type B Device Cable (Part# CA356)</p> <p>The CA356 is a USB device cable with a patent-pending SeaLATCH USB type B connector and standard USB type A connector. The metal thumbscrew on the type B connector provides a secure metal-to-metal connection to devices with SeaLATCH USB ports. This 72 inch cable is included with all Sealevel USB products with an integrated SeaLATCH USB type B port. SeaLATCH USB cables are fully interchangeable with standard USB cables!</p>	
M Series (RS-485)	
<p>No cable is included. Use twisted-pair wiring connected to RS-485 signals via screw terminals on left side of Seal/O module.</p>	

S Series (RS-232)

Seal/O DB9 Female to RJ45 Adapter (RS-232 Pinout) and CAT5 7' Patch Cable (Blue) (Part# KT119)

The KT119 includes a modular adapter with a DB9 female connector that plugs directly into any standard DB9 RS-232 serial port and converts it to an RJ45 connection. Designed to easily connect Seal/O RS-232 devices to any standard serial port via standard CAT5 patch cables. The KT119 ships with one DB9 female to RJ45 adapter, Item # DB109, and a 7' CAT5 patch cable, Item # CA246.



N Series (Expansion)

Expansion and Strap Kit - for Seal/O (Part# KT122)

Included with all N-series expansion modules, the KT122 expansion and strap kit has four metal straps, four #4-40 screws, and a CA239 RS-485 interconnect cable. The metal straps allow you to connect a Relio R1100 system and multiple Seal/O modules together in a stack. The CA239 interconnect cable can be used to connect two Seal/O modules together via the RJ45 connectors. This provides an easy method to cascade RS-485 signals, and power and ground from one module to the next. When used in combination with the KT123 flush mount bracket kit, the KT122 expansion and strap kit can be used to mount a stack of Seal/O modules, including a Relio R1100 system, in a variety of mounting positions and locations.



All Models

Each Seal/O unit is shipped with 4 adhesive rubber feet that can be attached to the bottom of the enclosure to enhance stability in table mount applications.

MAXIMIZING PERFORMANCE

All Seal/O modules have a default baud rate of 9600. If lower latencies are required, the baud rate can be changed via the Sealevel utility, MaxSSD, included in your SeaMAX installation.

- N** All modules, including expansion modules, must have the same baud rate or communications errors will occur.

To change the baud rate, connect to a Seal/O module using MaxSSD. If you need to change the baud rate of multiple devices, check the “Broadcast to Multiple Modules” box. Select the desired baud rate from the baud rate dropdown, and click “Set Settings.” If you are connected to the modules via a COM port, you will need to reopen the COM port with the new baud rate.

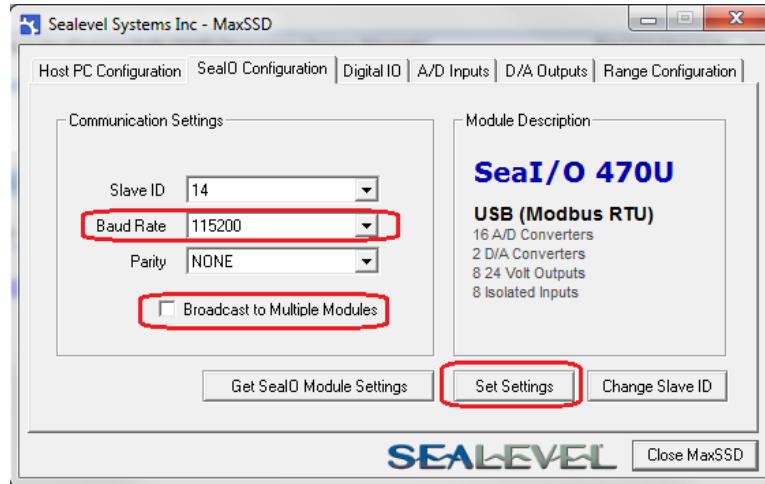

EXAMPLE TIMING VALUES

Seal/O 470

Baud rate: 9600

Reading 8 Digital Inputs Average Time: 32.00ms

Writing 8 Digital Outputs -- OFF state Average Time: 32.00ms

Writing 8 Digital Outputs -- ON state Average Time: 32.00ms

Reading 16 Analog-to-Digital Converters Average Time: 48.01 ms

Writing to 2 Digital-to-Analog Outputs Average Time: 32.00ms

Seal/O 470

Baud rate: 115200

Reading 8 Digital Inputs Average Time: 15.57ms

Writing 8 Digital Outputs -- OFF state Average Time: 15.92ms

Writing 8 Digital Outputs -- ON state Average Time: 16.21ms

Reading 16 Analog-to-Digital Converters Average Time: 16.25ms

Writing to 2 Digital-to-Analog Outputs Average Time: 16.26ms

- N** Higher baud rates are more susceptible to electrical line noise. If you find that you are receiving erroneous results, try lowering the baud rate or shortening your cables.

Seal/O Hardware Description

SEAI/O BASE AND EXPANSION MODULES

Base Modules connect to the host via one of the following interfaces:

- W-Series - Wireless Modbus TCP
- E-Series - Ethernet Modbus TCP
- U-Series - USB Modbus RTU
- M-Series - RS-485 Modbus RTU
- S-Series - RS-232 Modbus RTU

After the base unit is installed, up to 246 additional Seal/O N-Series Expansion Units can be added to create an I/O network. These expansion modules interface via RS-485 and can be located local to the Base Seal/O device or remotely located up to 4000 feet away. Local installations should use the 5" CAT5 RS-485 pass-through cable (Part# CA239) shipped with each N-series module to connect. Remote expansion modules should use RS-485 twisted pair wiring from the base unit connected via the removable screw terminal connector.

For local installations power to the expansion modules is supplied from the Base unit via the pass-through connectors. For remote devices, separate power is required at each expansion unit. Refer to the Power Options section of this manual for more information on Seal/O power requirements and power supply sizing.

SEAI/O MODULE COMMON FEATURES

All Seal/O modules include the same connectors and configuration options on the side of the unit:

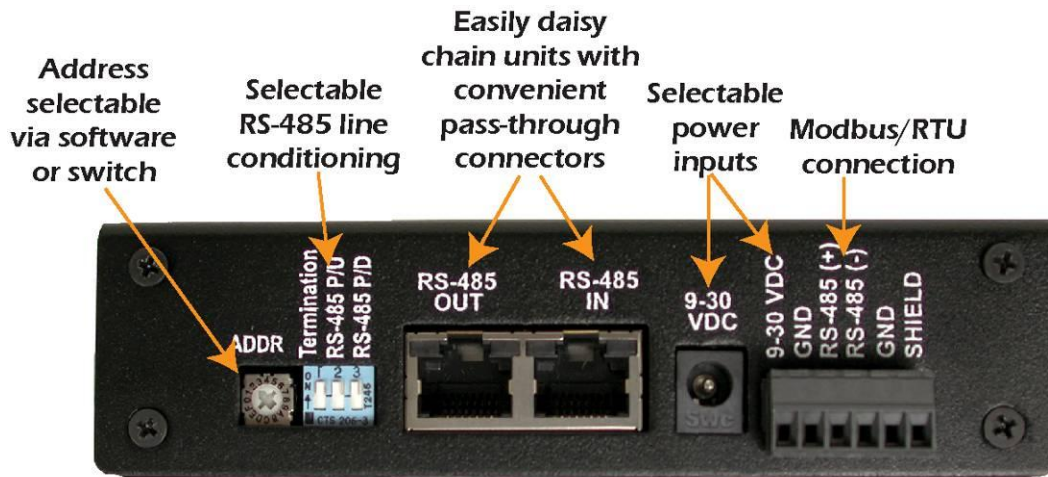

RS-485 networks should have termination enabled on each end of the network. Pull-up and pull-down resistors should also be enabled on the last device on the network. The 9-30VDC input barrel connector is center positive.

Status LEDs are also included on the front of all Seal/O modules to indicate the following information:

- Communication (Yellow) - Blinks when data is transmitted
- Fault (Red) - Lights when there is a problem with the device
- Status (Green) - See Device Address Configuration section of this manual
 - Blinks when the rotary "ADDR" switch is set to "0" and the default Slave ID is set to 247
 - Lights steady when module is properly configured from the factory defaults

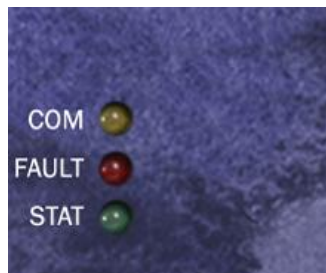

SEAI/O CONFIGURATIONS & SPECIFICATIONS

410 SERIES – 16 OPTICALLY ISOLATED INPUTS/16 REED RELAY OUTPUTS

Seal/O-410 modules provide 16 optically isolated inputs and 16 Reed relay outputs. Inputs can range from 5-30VDC, while the Reed relays provide long life switch closures that are well suited for low current applications. Inputs and outputs are grouped into four-bit segments. Each group shares a common for easy wiring via removable 3.5mm terminal blocks.



Ethernet Interface Shown

Inputs	
Type	16 non-polarized optically isolated inputs
Voltage Range	5-30VDC
Isolation	1250VAC RMS / 1800VDC
Input Resistance	6.2K Ohms in series
Response Time	4 microseconds
Outputs	
Type	16 SPST Form A Reed relays
Power	10VA max.
Contact Voltage	60VDC max.
Contact Current	500mA max.
Operate Time	0.5ms max.
Bounce Time	0.5ms max.
Release Time	0.2ms max.

420 SERIES – 16 OPTICALLY ISOLATED INPUTS/8 FORM C OUTPUTS

The Seal/O-420 provides 16 optically isolated inputs and 8 SPDT Form C relay outputs. Inputs can range from 5-30VDC and provide 2500VAC RMS / 3500VDC isolation to ground. Each output offers normally open and normally closed contact connections via 3.5mm field removable terminal blocks.



USE EXTREME CAUTION!

High voltages will be present on the Seal/O family of products when high voltage is connected. Never handle the printed circuit board when high voltage signals are connected to the board.



USB Interface Shown

Inputs	
Type	16 non-polarized optically isolated inputs
Voltage Range	5-30VDC
Isolation	1250VAC RMS / 1800VDC
Input Resistance	6.2K Ohms in series
Response Time	4 microseconds
Outputs	
Type	8 SPDT Form C relays
Power	DC 30W/ AC 60 VA
Contact Voltage	60VDC max.
Contact Current	2A max.
Operate Time	2ms max.
Bounce Time	7ms max.
Release Time	1 ms max.

430 SERIES – 32 OPTICALLY ISOLATED INPUTS

Seal/O-430 modules provide 32 optically isolated inputs with 2500VAC RMS / 3500VDC external isolation and high channel-to-channel isolation. Ideal for low voltage monitoring applications, connection to real world signals is made via convenient 3.5mm field removable screw terminal connectors.



Inputs	
Type	32 non-polarized optically isolated inputs
Voltage Range	5-30VDC
Isolation	1250VAC RMS / 1800VDC
Input Resistance	6.2K Ohms in series
Response Time	4 microseconds

440 SERIES – 32 REED RELAY OUTPUTS

The Seal/O-440 provides 32 SPST Form A dry-contact Reed relays. Reed relays offer long life performance and fast response time. Convenient removable 3.5mm screw terminal blocks compatible with 14-22 AWG wiring allow reliable connection to real world I/O.



USE EXTREME CAUTION!

High voltages will be present on the Seal/O family of products when high voltage is connected. Never handle the printed circuit board when high voltage signals are connected to the board.



RS-485 Interface Shown

Outputs	
Type	32 SPST Form A Reed relays
Power	10VA max.
Contact Voltage	60VDC max.
Contact Current	500mA max.
Operate Time	0.5ms max.
Bounce Time	0.5ms max.
Release Time	0.2ms max.

450 SERIES – 16 FORM C RELAY OUTPUTS

Control a variety of low voltage, low current devices with the Seal/O-450. The module's 16 channels of highly reliable SPDT Form C relay outputs are rated for up to 60VDC @ 2A. Each output offers normally-open and normally-closed contact connections via 3.5mm field removable terminal blocks.



USE EXTREME CAUTION!

High voltages will be present on the Seal/O family of products when high voltage is connected. Never handle the printed circuit board when high voltage signals are connected to the board.



Ethernet Interface Shown

Outputs	
Type	16 SPDT Form C relays
Power	DC 30W/ AC 60 VA
Contact Voltage	60VDC max.
Contact Current	2A max.
Operate Time	2ms max.
Bounce Time	7ms max.
Release Time	1 ms max.

462 SERIES – 96 CHANNEL TTL DB-78

Perfect for driving industry-standard solid-state relay (SSR) racks, the Seal/O-462 provides 96 bits of buffered drive TTL I/O. Each DB-78 connector brings out 48 I/O bits addressable as six, eight-bit ports. For easy connection to relay racks, Sealevel offers a six-foot cable (Part# CA237) that terminates each DB-78 connector to two industry standard 50-pin IDC connectors. Order part number 462x-KT and receive two CA237 cables with each unit.

The Seal/O-462 uses 74ABT245 octal bi-directional transceivers to provide TTL input/output capabilities and can sink 64mA and source 32mA. Each bit is pulled to +5V through a 10K ohm pull-up resistor to insure each bit is at a known state when not driven.



Power Requirements	
Max Output Power	+5VDC @ 1A (5W)
Inputs	
Logic High	Max 0.8VDC
Logic Low	Min 2VDC
Outputs	
Logic High	Max 0.5VDC @ 64mA
Logic Low	Min 2VDC @ 32mA



The Seal/O-462 modules are designed to work with industry standard solid-state relay racks that expect negative logic to operate. The Seal/O-462 modules expect negative logic on the inputs.

SEAI/O-462 OPTIONAL ITEMS

Depending upon your application, you are likely to find one or more of the following items useful for interfacing the Seal/O-462 to real-world signals. All items can be purchased from our website (<http://www.sealevel.com>) or by calling 864-843-4343.

DB78 Male to (2) IDC 50-Pin Ribbon Connectors (Part# CA237)

The CA237 cable connects to Seal/O TTL modules with a DB78 female connector and splits out to dual industry standard IDC 50-pin ribbon connectors. Perfect for interfacing Seal/O TTL modules to industry standard relay racks where a jacketed cable is preferred over a ribbon cable. Each leg of the CA237 is six feet in length.



Terminal Block Kit - 50 Pin Header to Screw Terminals (Part# TB07-KT)

The TB07-KT allows you to break out digital TTL signals, +5 volts, and ground to screw terminals for easy field connection of switches, discrete solid state relays, sensors, etc. The TB07-KT ships with a terminal block, a 6" piece of slotted Snap Track, and two DIN-rail mounting clips.



463 SERIES – 96 CHANNEL TTL 50-PIN

The Seal/O-463 offers 96 bits of buffered drive TTL I/O via four internal industry-standard 50-pin header connectors. The interface module addresses the 96 channels of I/O as 12 eight-bit ports, each programmable as input or output. Using standard 50-pin IDC ribbon cables, connect up to four industry standard relay racks for PC based control and automation of equipment including sensors, switches, security control systems, and other industrial automation systems. A metal strain relief bracket is included to secure the cables after installation.

The Seal/O-463 uses 74ABT245 octal bi-directional transceivers to provide TTL input/output capabilities and can sink 64mA and source 32mA. Each bit is pulled to +5V through a 10K ohm pull-up resistor to insure each bit is at a known state when not driven.



Expansion Interface Shown

Power Requirements	
Max Output Power	+5VDC @ 1A (5W)
Inputs	
Logic High	Max 0.8VDC
Logic Low	Min 2VDC
Outputs *	
Logic High	Max 0.5VDC @ 64mA
Logic Low	Min 2VDC @ 32mA



The Seal/O-463 modules are designed to work with industry standard solid-state relay racks that expect negative logic to operate. The Seal/O-463 modules expect negative logic on the inputs.

SEAI/O-463 OPTIONAL ITEMS

Depending upon your application, you are likely to find one or more of the following items useful for interfacing the Seal/O-463 to real-world signals. All items can be purchased from our website (<http://www.sealevel.com>) or by calling +1 (864) 843-4343.

Terminal Block Kit - TB07 + CA167 Cable (Part# KT107)

The KT107 facilitates field wiring for applications requiring connections other than to relay racks. The KT107 kit includes the TB07 terminal block and CA167 ribbon cable. A 6" section of Snap track and DIN rail clips are included for DIN rail mounting.

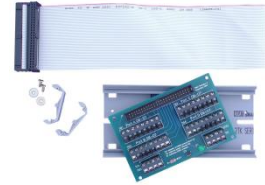

50-Pin IDC to 50-Pin IDC Ribbon Cable (Part# CA167)

50-Pin IDC to 50-Pin IDC Ribbon Cable, 40 in Length. Use the CA167 to connect Sealevel TTL devices to solid-state relay racks.

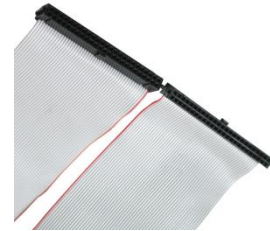

50-Pin IDC to 50-Pin Edge Connector Cable (Part# CA135)

50-Pin IDC to 50-Pin Edge Connector Ribbon Cable, 40 in Length. Use the CA135 to connect Sealevel TTL devices to solid-state relay racks with a 50-pin edge connector.

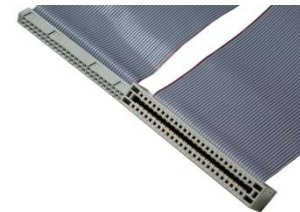

SEA I/O 462/463 ACCESSORIES

The following accessories are suitable for use with both the Seal/O 462 and Seal/O 463 modules.



USE EXTREME CAUTION!

High voltages will be present on the Seal/O family of products when high voltage is connected. Never handle the printed circuit board when high voltage signals are connected to the board.

Quad Solid-State I/O Racks and Modules

Quad 6-Position 24-Channel I/O Rack (Part# PB24HQ)

The PB24HQ I/O rack can be used with up to six quad I/O modules, including input modules, output relays, override relays, watchdog timers, and mechanical relays. On the signal side, it features a 50-pin edge connector for easy interface via standard IDC ribbon cables. Terminal blocks accept insulated wire with stripped ends or ferrules. Each power side point is individually isolated from each other.

Note:

Seal/O 463 only. Use CA135 cable for interfacing.



Quad 4-Position 16-Channel I/O Rack (Part# PB16HQ)

The PB16HQ I/O rack can be used with up to four quad I/O modules, including input modules, output relays, override relays, watchdog timers, and mechanical relays. On the signal side, it features a 50-pin header connector for easy interface via standard IDC ribbon cables. Terminal blocks accept insulated wire with stripped ends or ferrules. Each power side point is individually isolated from each other.



Quad AC/DC Input Module (Part# IA5Q)

The IA5Q provides four discrete inputs that accept input voltages from 90 to 140V AC/DC with a nominal input voltage of 120V AC/DC. The module includes an LED for each input for status indication.



Quad DC Input Module (Part# IB5Q)

The IB5Q provides four discrete inputs that accept input voltages from 3.3VDC to 32VDC with a nominal input voltage of 24VDC. The module includes an LED for each input for status indication.



Quad AC Output Module (Part# OA5Q)

The OA5Q provides four discrete outputs capable of switching voltages from 12 to 140V AC with a nominal switching voltage of 120VAC. The maximum on-state current is 3A and should be derated 40mA/deg. above 20C. Each output includes an LED for status indication.



Quad DC Output Module (Part# OB5Q)

The OB5Q provides four discrete outputs capable of switching voltages from 3 to 60V DC with a nominal switching voltage of 24VDC. The maximum on-state current is 3A and should be derated 40mA/deg. above 20C. Each output includes an LED for status indication.



Discrete Solid-State I/O Racks and Modules

Discrete 8-Position I/O Rack (Part# PB8HS)

The PB8HS I/O rack can be used with up to eight discrete I/O modules, including input modules, output relays, override relays, watchdog timers, and mechanical relays. On the signal side, it features a 50-pin header connector for easy interface via standard IDC ribbon cables. Terminal blocks accept insulated wire with stripped ends or ferrules. Each power side point is individually isolated from each other.



Discrete 16-Position I/O Rack (Part# PB16HS)

The PB16HS I/O rack can be used with up to sixteen discrete I/O modules, including input modules, output relays, override relays, watchdog timers, and mechanical relays. On the signal side, it features a 50-pin header connector for easy interface via standard IDC ribbon cables. Terminal blocks accept insulated wire with stripped ends or ferrules. Each power side point is individually isolated from each other.

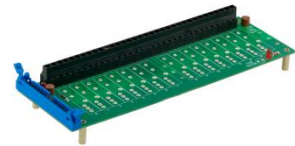

Discrete 24-Position I/O Rack (Part# PB24HS)

The PB24HS I/O rack can be used with up to twenty-four discrete I/O modules, including input modules, output relays, override relays, watchdog timers, and mechanical relays. On the signal side, it features a 50-pin header connector for easy interface via standard IDC ribbon cables. Terminal blocks accept insulated wire with stripped ends or ferrules. Each power side point is individually isolated from each other.







Single Point Discrete AC/DC Input Module (Part# IA5S)

The IA5S provides a discrete input that accepts input voltages from 90 to 140V AC/DC with a nominal input voltage of 120V AC/DC. The module includes an LED for status indication.



Single Point Discrete DC Input Module (Part# IB5S)

<p>The IB5S provides a discrete input that accepts input voltages from 3.3VDC to 32VDC with a nominal input voltage of 24VDC. The module includes an LED for status indication.</p>	
<p>Single Point Discrete AC/DC Input Module (Part# IN5S)</p>	
<p>The IN5S provides a discrete input that accepts input voltages from 10 to 60V AC/DC with a nominal input voltage of 24V AC/DC. The module includes an LED for status indication.</p>	
<p>Single Point Discrete AC Output Module (Part# OA5S)</p>	
<p>The OA5S provides a discrete output capable of switching voltages from 12 to 140V AC with a nominal switching voltage of 120VAC. The maximum on-state current is 3A and should be derated 33mA/deg. above 25C. The output is fused at 4A and an LED is included for status indication.</p>	
<p>Single Point Discrete DC Output Module (Part# OB5S)</p>	
<p>The OB5S provides a discrete output capable of switching voltages from 3 to 60V DC with a nominal switching voltage of 24VDC. The maximum on-state current is 3A and should be derated 33mA/deg. above 60C. The output is fused at 4A and an LED is included for status indication.</p>	

I/O Simulation and Application Debugging

Terminal Block - 50-Pin Header - I/O Rack Simulation Module (Part# TA01)

The TA01 terminal block was developed to fully simulate the operation and load characteristics of any industry standard 24 channel relay rack. An LED block is included for each 8 bit port. An LED corresponding to each port bit illuminates when the simulated relay is energized. 8 position DIP switches are used to generate input status changes. By using the TA01, control programs can be debugged before going live on site to guarantee a successful installation. The TA01 can be used with Sealevel 24, 48, and 96 Channel TTL Digital I/O products. Includes TA01 Terminal Block and ST101 Snap Track.



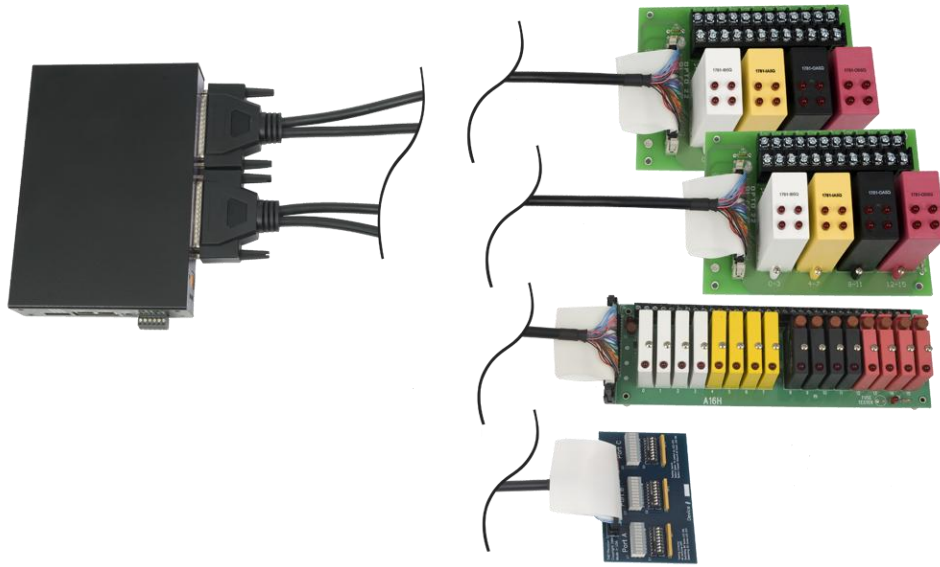

Figure 1. Seal/O 462 connected to relay racks and a terminal adapter via (2) CA237 cables

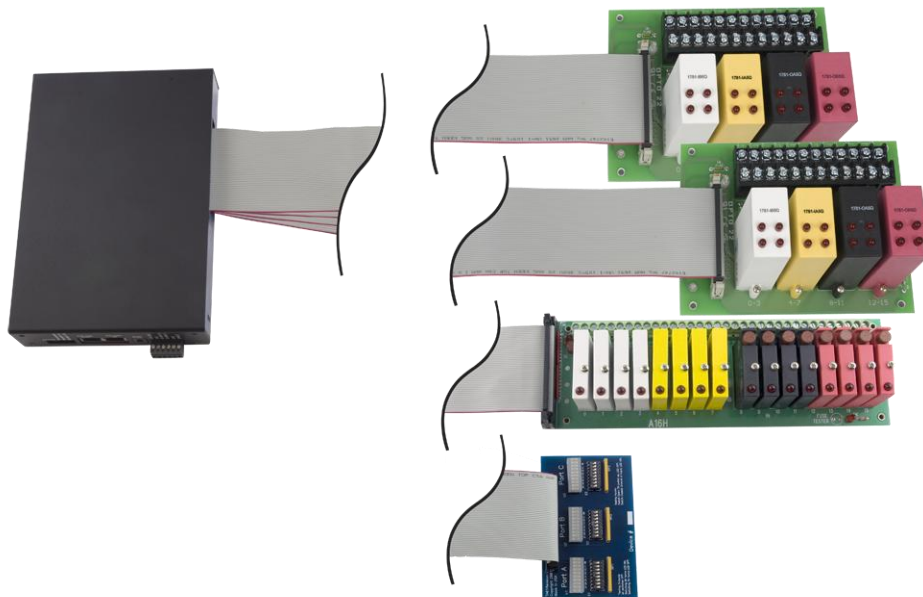

Figure 2. Seal/O 463 connected to relay racks and a terminal adapter via (4) CA167 cables

470 SERIES – 16 A/D, 2 D/A, 8 24V OUTPUTS, 8 ISOLATED INPUTS

Designed using the Maxim MAX197 successive approximation-type A/D chip, the Seal/O-470 provides eight differential or 16 single-ended 12-bit inputs. The A/D inputs can be individually configured for sensing 4-20mA current loop signals. Additionally, the module provides two 12-bit D/A output channels, eight optically isolated inputs, and eight open-collector outputs, ideal for driving 24V devices commonly found in industrial environments. Perfect for a variety of data acquisition/control and test & measurement applications, the Seal/O-470 includes removable screw terminals, which simplify field-wiring connections.



USE EXTREME CAUTION!

High voltages will be present on the Seal/O family of products when high voltage is connected. Never handle the printed circuit board when high voltage signals are connected to the board.



RS-232 Interface Shown

Optically Isolated Inputs	
Type	8 non-polarized optically isolated inputs
Voltage Range	5-30VDC
Isolation	2500VAC RMS / 3500VDC
Input Resistance	6.2K Ohms in series
Response Time	4 microseconds
Open-collector Outputs	
Output Voltage	Max. 30VDC
Output Current	Max. 500mA (single output)
Output Current	Max. 580mA (all outputs)
A/D Inputs	
Number of Channels	8 differential or 16 single-ended
Resolution	12-bits
Sampling Rate	100K/s
A/D Input Range	
Software Selectable	0-5V, 0-10V, +/-5V, +/-10V

Hardware Selectable	0-20mA current loop (for 4-20mA devices)
D/A Outputs	
Number of Channels	2 single-ended
Resolution	12-bits
Output Range	0-5V, 0-10V
Load Resistance	Min. 2K

520 SERIES – 8 OPTICALLY ISOLATED INPUTS/8 HIGH-CURRENT FORM C OUTPUTS

The Seal/O-520 provides 8 optically isolated inputs and 8 SPDT high-current Form C relay outputs. Inputs can range from 5-30VDC and provide 2500VAC RMS / 3500VDC isolation to ground. Each output offers normally open and normally closed contact connections via 3.5mm field removable terminal blocks.



Wireless Interface Shown

Inputs	
Type	8 non-polarized optically isolated inputs
Voltage Range	5-30VDC
Isolation	2500VAC RMS / 3500VDC
Input Resistance	6.2K Ohms in series
Response Time	4 microseconds
Outputs	
Type	8 SPDT High-Current Form C relays
Contact Voltage	250VAC/60VDC max.
Contact Current (AC)	6A max.
Contact Current (DC)	<30 VDC @5A max. / >30 VDC @500mA max.
Switching Capacity	5 VDC @ 100mA min.
Operate Time	10ms max.
Release Time	10ms max.

530 SERIES – 16 OPTICALLY ISOLATED INPUTS/16 OPEN-COLLECTOR OUTPUTS

The Seal/O-530 provides 16 optically isolated inputs and 16 open-collector outputs. Inputs provide a range from 5-30VDC. Inputs are grouped into four-bit segments. Each group shares a common for easy wiring via removable 3.5mm terminal blocks. Each open-collector output circuit includes a flyback diode for protection when interfacing highly inductive loads, such as DC motors. Outputs are grouped into two eight-bit ports which share high and low voltage inputs.



USE EXTREME CAUTION!

High voltages will be present on the Seal/O family of products when high voltage is connected. Never handle the printed circuit board when high voltage signals are connected to the board.



USB Interface Shown

Inputs	
Type	16 non-polarized optically isolated inputs
Voltage Range	5-30VDC
Isolation	2500VAC RMS / 3500VDC
Input Resistance	6.2K Ohms in series
Response Time	4 microseconds
Outputs	
Type	16 High-Current Open-collector Outputs
Isolation	2500VAC RMS / 3500VDC
Power	DC 60W max.
Contact Voltage	60VDC max.
Contact Current	1000mA max. (single output)
Contact Current	2000mA max. (all outputs per port)
Environmental	
Operating Temperature	-25°C to +85°C (-13°F to 185°F)
Humidity	10% to 90% RH (non-condensing)

540 SERIES – 32 OPEN-COLLECTOR OUTPUTS

The Seal/O-540 provides 32 open-collector outputs. Each open-collector output circuit includes a flyback diode for protection when interfacing highly inductive loads, such as DC motors. Outputs are grouped into four eight-bit ports which share high and low voltage contacts via 3.5mm terminal blocks.



USE EXTREME CAUTION!

High voltages will be present on the Seal/O family of products when high voltage is connected. Never handle the printed circuit board when high voltage signals are connected to the board.



RS-485 Interface Shown

Outputs	
Type	32 High-Current Open-collector Outputs
Isolation	2500VAC RMS / 3500VDC
Power	DC 60W max.
Contact Voltage	60VDC max.
Contact Current	1000mA max. (single output)
Contact Current	2000mA max. (all outputs per port)
Environmental	
Operating Temperature	-25°C to +85°C (-13°F to 185°F)
Humidity	10% to 90% RH (non-condensing)

Power Options

BASE MODULE POWER CONNECTION

Base modules are powered from a 9-30VDC source using either the DC jack or screw terminals on the side of the unit. Sealevel offers several power supply choices to make connection easy (see the Accessories chapter at the end of this document).

SEAI/O EXPANSION POWER CONNECTION

Each Seal/O product, including the expansion modules, contains an onboard switching regulator power supply rated for 9-30VDC. For local installations (less than 10' apart), expansion unit power is usually supplied from the Base unit via the pass-through connectors. The number of expansion modules that can be driven from the Base unit depends on the power source and number/type of expansion units. Refer to the chart below for power requirements. For expansion modules mounted remotely (greater than 10' apart), separate power is required at each expansion unit.

SEAI/O MAX POWER REQUIREMENTS

	W-Series	E-Series	U-Series	M-Series	S-Series	N-Series
Seal/O-410	3.4W	2.9W	1.7W	1.4W	1.6W	1.4W
Seal/O-420	4.0W	3.5W	2.3W	2.0W	2.2W	2.0W
Seal/O-430	2.4W	1.9W	0.7W	0.4W	0.6W	0.4W
Seal/O-440	4.5W	4.0W	2.8W	2.5W	2.7W	2.5W
Seal/O-450	5.8W	5.3W	4.1W	3.8W	4.0W	3.8W
Seal/O-470	3.5W	3.0W	1.8W	1.5W	1.7W	1.5W
Seal/O-520	5.5W	5.0W	3.8W	3.5W	3.7W	3.5W
Seal/O-530	3.4W	2.9W	1.7W	1.4W	1.6W	1.4W
Seal/O-540	3.9W	3.4W	2.2W	1.9W	2.1W	1.9W

TTL POWER REQUIREMENTS

	W-Series	E-Series	U-Series	M-Series	S-Series	N-Series
Seal/O-462	2.5W	2.0W	0.8W	0.5W	0.7W	0.5W
Seal/O-463	2.5W	2.0W	0.8W	0.5W	0.7W	0.5W

SAMPLE POWER CALCULATION

A typical application for Seal/O products would use one Base module and several N-series units in a local expansion configuration. In this arrangement, with power applied to the Base module through either the DC jack or screw terminal connector and passed-through to the expansion units, attention should be given to ensure the input power to the Base module is adequate.

Example		
Power (W)		
Base Unit	Seal/O-430U	0.7
Expansion 1	Seal/O-410N	1.4
Expansion 2	Seal/O-440N	2.5
4.6W Power Required		

In this application, Sealevel's Part# TR112 "wall wart" power supply is a good choice since it is low-cost and supplies 24VDC @ 250mA (6W).



A complete listing of recommended power supplies is provided in the Accessories section of this manual.

SeaMAX Application Suite

SEAMAX OVERVIEW

The SeaMAX Suite is a collection of configuration/diagnostic utilities and software libraries that enable rapid application development. The SeaMAX API, included in the SeaMAX Suite, provides a common API for Sealevel Seal/O and SeaDAC data acquisition modules. SeaMAX is designed to simplify application development by requiring little knowledge of the underlying communication protocols of these devices and replacing low-level programming. SeaMAX is available in an unmanaged library and a wrapper library that provides an interface to the API from managed code.

The following libraries and utilities are included in the SeaMAX Suite and are covered in this chapter:

- MaxSSD Configuration & Diagnostics utility
- Ethernet Config utility
- SeaMAX API
- SeaMAX .NET API

The SeaMAX API documentation, installed with SeaMAX, explains the usage and API references, including function calls and enumerations. Sealevel digital and analog I/O modules supported by SeaMAX software are designed to work with third party applications via the SeaMAX API. To help simplify application development, the complete API documentation and code samples are automatically installed with the SeaMAX Suite and can be found in Windows by clicking Start → All Programs → Sealevel SeaMAX → Documentation. For convenience, Sealevel offers a PDF version of the [SeaMAX manual](#) on our website. Example code is also included for several popular languages and compilers.

Please contact Sealevel technical support with any questions regarding SeaMAX documentation:

Phone: (864) 843-4343

Email: support@sealevel.com

COMMUNICATING VIA MODBUS



Sealevel Seal/O modules are designed to integrate seamlessly into existing Modbus networks. The supported command set will vary depending on the Seal/O model number used. Specialized diagnostic commands and other RTU specific codes are not supported. An overview of the Modbus specification for both RTU and TCP connections is covered in detail in the interactive documentation located on the Sealevel website at <http://www.sealevel.com/software/SeaMAX/>

The official Modbus specification can be found at <http://www.modbus.org>.

SEAMAX SOFTWARE INSTALLATION

Proceed with installing the SeaMAX Software Suite using the software disk that was included with your Sealevel I/O module. Software drivers are also available on the product webpage on the Sealevel website at www.sealevel.com.

WINDOWS 2000/XP/VISTA/7™ OPERATING SYSTEMS

-  Do not connect the I/O module to the host until the software is installed.
-  To install Sealevel Systems software, you must log in as an administrator or have administrator privileges in Windows.

DRIVER INSTALLATION FROM THE SEALEVEL DISK USING 'AUTORUN'

1. Insert the Sealevel Systems disk in to your optical drive.
2. If 'AutoRun' is enabled for this drive the software will automatically launch.
3. Otherwise, navigate to the root directory of your optical drive and double-click the 'autorun.exe' application to launch the installation window.
4. Select 'Install'.

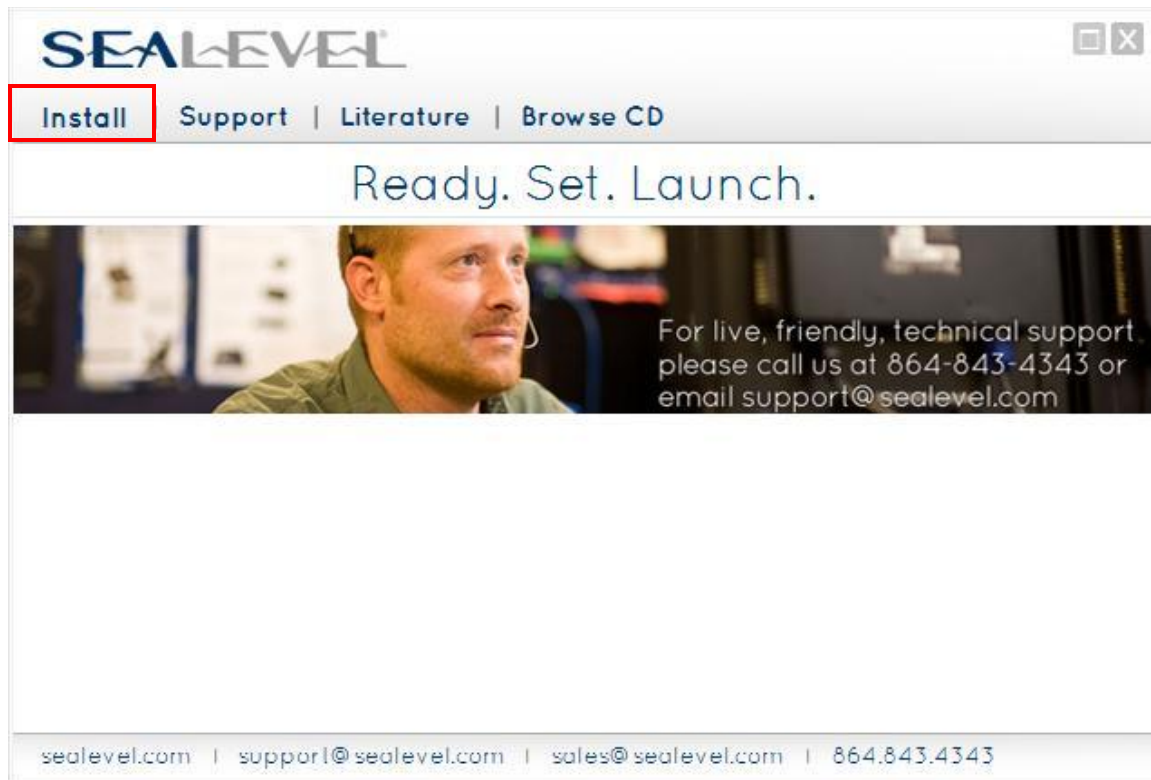

5. Type the part number for your adapter in the text box and click 'Enter', or click on the drop box to scroll from the listing to select your product.

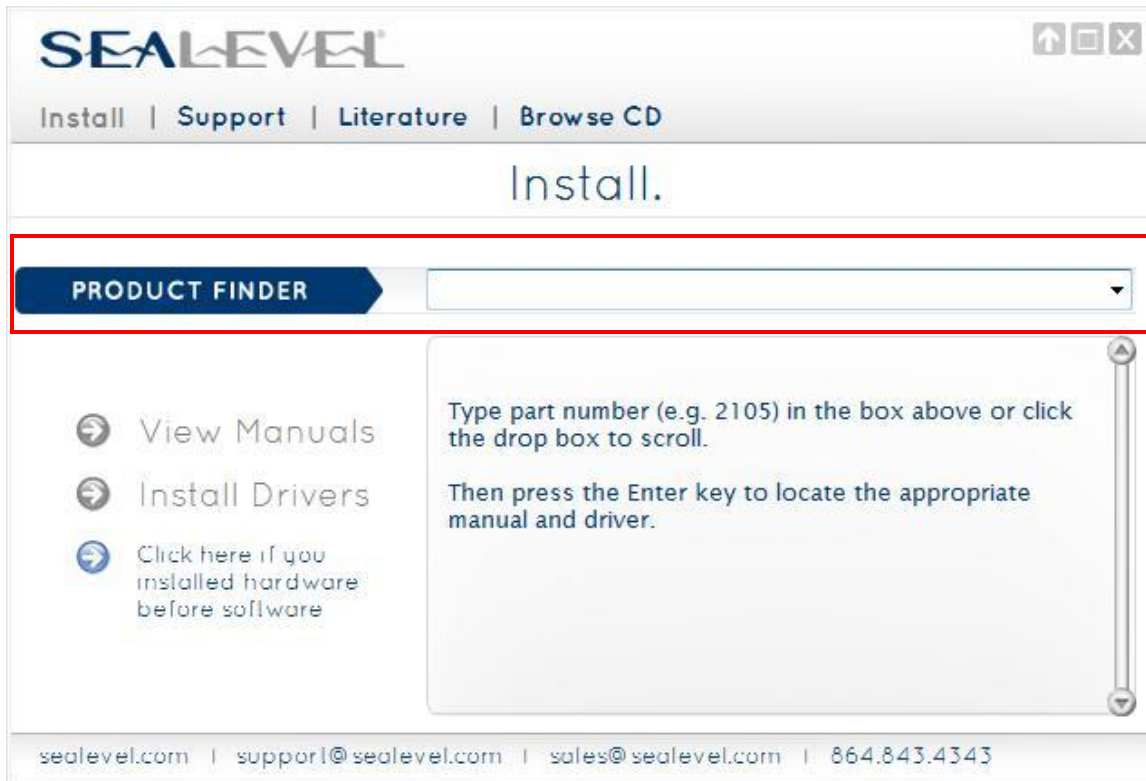

If you installed your hardware prior to loading/installing the drivers, please click on the 'Click here if you installed hardware before software' button and follow the listed instructions.

6. Click the 'Install Drivers' button to launch the Installation Wizard.
7. When the 'InstallShield Wizard' window appears, click the 'Next' button to initiate the software installation.
8. When the 'License Agreement' window appears, accept the terms and click 'Next' to continue. You can click the 'Print' button to print out a copy of the agreement for your records. If you do not accept the terms of the agreement, the installation will stop.
9. When the 'Ready to Install the Program' window appears, click the 'Install' button to install the software onto the hard drive of your computer. The files will be automatically installed into the 'C:\Program Files' folder on your computer.
10. The setup file will automatically detect the operating environment and install the proper components. Next follow the information presented on the screens that follow. Once the installation is complete, close the disk installation window.
11. Refer to the Physical Installation section to connect and install your adapter.

DIRECT DRIVER INSTALLATION FROM THE SEALEVEL DISK

1. To install the driver executable from the Sealevel disk, browse the Sealevel Systems disk for: Software\SealO\Windows\SealO Installer.exe
2. If you are using Windows Vista or newer operating systems, *right* click on the installer executable and choose 'Run as Administrator'. If you are using an operating system prior to Windows Vista, double click on the executable to launch the Installshield and initiate the driver installation.
3. Please refer to step six above in the *Disk Installation* section and follow the remaining installation steps.

INSTRUCTIONS FOR DOWNLOADED SOFTWARE INSTALLATION

1. To obtain the most current software driver package from Sealevel's website, download from here:
 - SealO for Windows
 - SealO for Linux
2. Choose the link for the target operating system and click on the 'Download File' link to download the current driver.
3. Once downloaded, if you are using Windows Vista or newer operating systems, *right* click on the installer executable and choose 'Run as Administrator'. If you are using an operating system prior to Windows Vista, double click on the executable to launch the Installshield and initiate the driver installation.
4. Please refer to step six above in the *Disk Installation* section and follow the remaining installation steps.

UPGRADING TO THE CURRENT SEAIO DRIVER

1. Download the current SealO driver using the instructions from the *Downloaded Software Installation* section above. Please take note of the destination directory it will save to.
2. *Uninstall* the currently loaded driver SealO driver found in the Control Panel. Prior to Windows Vista, SealO will be populated in the 'Add/Remove Programs' list. In Windows Vista and newer operating systems it will be found in the 'Programs and Features' list.
3. Navigate to the Device Manager and remove the Sealevel digital I/O adapter by *right* clicking on the line item under 'Seal/O Device' and choosing '*Uninstall*'.

4. In the Device Manager under 'Action', choose 'Scan for hardware changes'. This will prompt the installation of the adapter and associate it with the newly installed SealO driver.



If you are using a Wireless (W-series) or Ethernet (E-series) Seal/O module, skip ahead to either the Configuring a Wireless Module or Configuring an Ethernet Module sections of this manual, before using MaxSSD.

MAXSSD CONFIGURATION & DIAGNOSTICS UTILITY

The Sealevel Systems configuration utility, MaxSSD, is designed to simplify the installation, configuration, and diagnostics of Sealevel I/O modules. MaxSSD is a Microsoft Windows application and has been tested with Windows 2000, XP, Vista and Windows 7.

HOST PC CONFIGURATION TAB

When you run the MaxSSD utility (Start → All Programs → Sealevel SeaMAX → MaxSSD) it will default to the “Host PC Configuration” tab. This tab allows the user to choose the initial communication settings for the connected I/O device. The “COM Port” dropdown box allows the selection of a serial COM port (from COM1 to COM256), and Ethernet (for Ethernet and Wireless Seal/O modules).

USB connected Seal/O modules are installed as virtual COM ports. Using device manager, expand “Ports (COM & LPT)” by clicking on the ‘+’ next to the category, and locate the COM port for your device and use it in the dropdown box in MaxSSD.

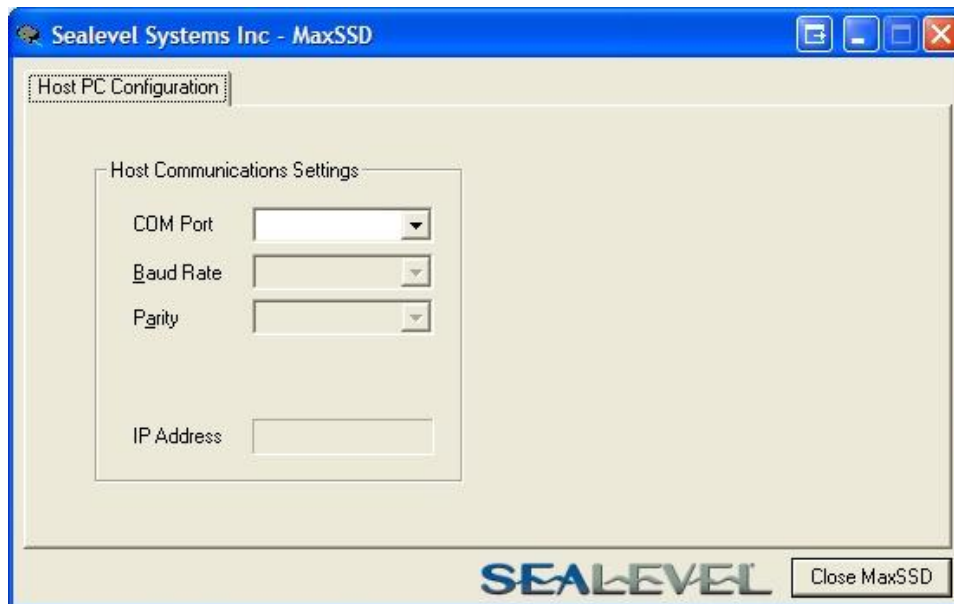

Once a COM port is selected, the baud rate and parity can be selected.

- N** The baud rate and parity of the PC must match the settings of the Sealevel I/O module to be configured. The factory default settings for all Sealevel I/O modules are 9600 baud and no parity.

To communicate with a Seal/O Ethernet or Wireless 802.11 b/g module, select “ETHERNET” from the “COM Port” dropdown box. When Ethernet is selected, MaxSSD searches for any Seal/O Ethernet or Wireless modules on the network and displays their IP addresses in the “Available Ethernet Devices” list box (not shown). When an IP address is selected from the list box, a socket is opened to the Seal/O module and it is ready for communication.

- N** If no IP address is shown when using Ethernet modules, review the previous Hardware Configuration section, or proceed to the Troubleshooting section at the end of this manual.

SEAI/O CONFIGURATION TAB

Once the host computer is configured correctly, the “Seal/O Configuration” tab becomes available. Before communicating with a Seal/O module, the configuration utility must determine if there is an I/O module at that slave ID address, and if so, what type of module it is. This is the purpose of the Get operation.

To perform a Get operation, first select the slave ID to which the module is configured. Seal/O modules are shipped at hardware setting 0 (labeled “ADDR” on the left side of the module) and slave ID 247 by default. All other slave ID addresses (from 1 to 246) are available. However, each daisy chained Seal/O module must have a unique slave ID address - no duplicates are allowed.

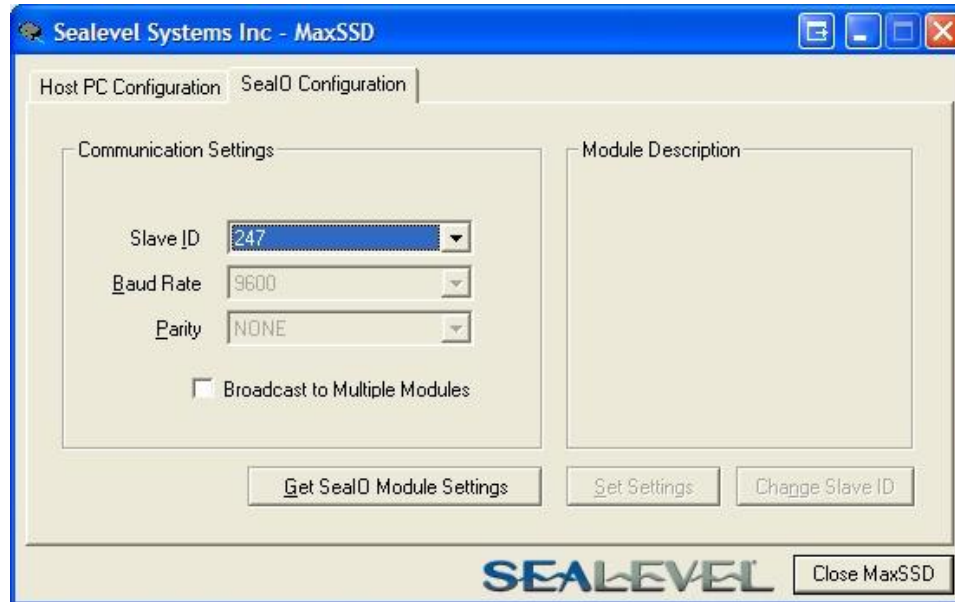

Once a slave ID is selected, click the “Get Seal/O Module Settings” button. After a short delay, the information for that I/O module should be displayed. If no information appears, verify the slave ID, host settings, and baud rates are correct and make changes, if necessary. Check the hardware settings (on the left side of the module) and try again.

After the Get command is executed, the “Module Description” frame will display the model type, description, firmware version number, interface, and I/O type. In the example shown, the module found at slave ID 247 is a Seal/O-420 module with a USB (Modbus RTU) interface. The “Set Settings” and “Change Slave ID” buttons will also be enabled for this module.



After a successful Get operation, additional tabs may be displayed in MaxSSD, depending on the found device model. These tabs display device I/O and allow easy configuration for all SeaMAX supported devices.

The “Broadcast to Multiple Modules” checkbox, along with the “Set Settings” button can be used to change the baud rate and parity on multiple Seal/O modules at once. This function only works with Seal/O modules connected together via the pass-through connectors.

MaxSSD broadcasts a set data rate and set parity command to all devices on the RS-485 bus, but only those modules listening at the current baud rate will be able to receive and respond. For example, if you have five Seal/O modules chained together and two are set to 9600 bps and no parity and three are set to 115.2k bps and the PC is set to 9600 bps, only the two modules set to 9600 bps will receive the broadcast set data rate and parity message.

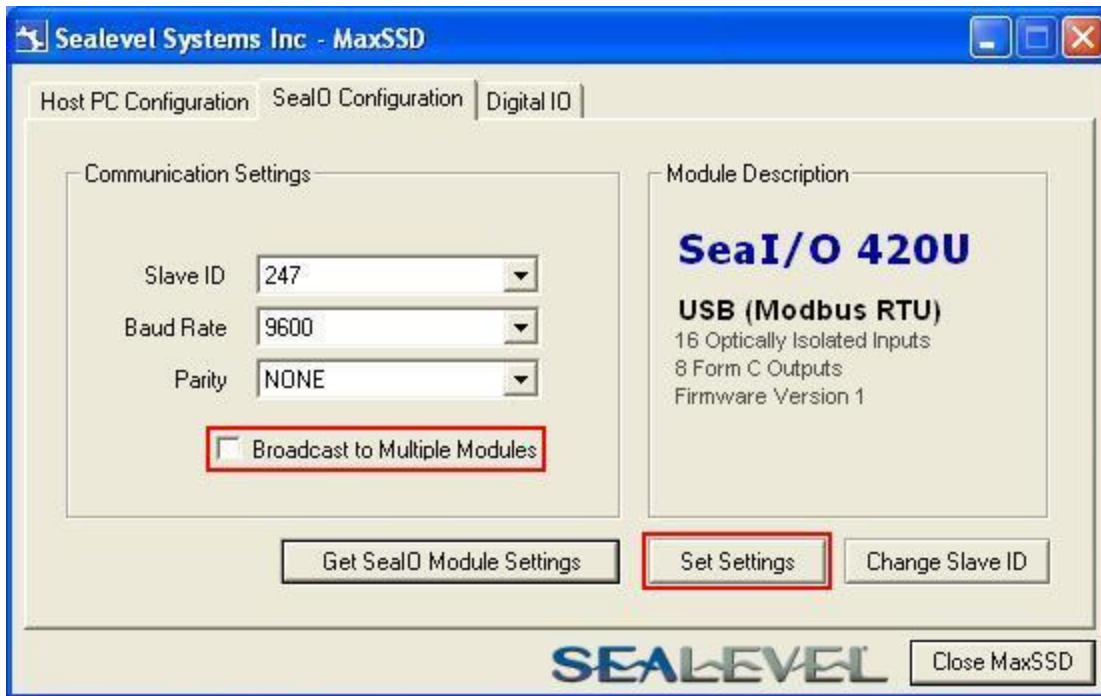

ETHERNET (E-SERIES) AND WIRELESS (W-SERIES) MODULES

The broadcast feature sets the Ethernet Seal/O (E-series) module's TCP/IP to RS-485 translation data rate independently of the Seal/O module itself. If you set the data rate to 115.2K bps via a MaxSSD broadcast command, both the RS-485 port and the Ethernet port will respond thereafter to 115.2K bps, as expected. However, if you reset the Seal/O module, by rotating the rotary switch clockwise one complete revolution, the RS-485 port will reset to 9600 bps and no parity, but the Ethernet port will remain unaffected. To restore communications, broadcast another set data rate and parity command (9600 and no parity) via MaxSSD.

DIGITAL I/O TAB

The “Digital IO” tab of MaxSSD is displayed when using Sealevel I/O devices featuring discrete inputs and outputs. It displays the device’s current input and/or output status in an intuitive and usable manner.

When displaying Seal/O, the “Digital IO” tab displays inputs and outputs in groupings (or banks) of eight. Therefore, a Sealevel I/O device with 16 inputs and 8 outputs would show two banks of inputs and one bank of outputs.

When banks of inputs are displayed, the status LEDs update on each of the banks automatically. This allows you to actively monitor external signals.

With a bank of outputs, the output coils can be set using the buttons below each output LED. As each coil is set, the I/O module is read. The corresponding status LED in the “Digital IO” tab indicates the state of the coil. In the example below, a Seal/O module with 16 Reed relays is shown.

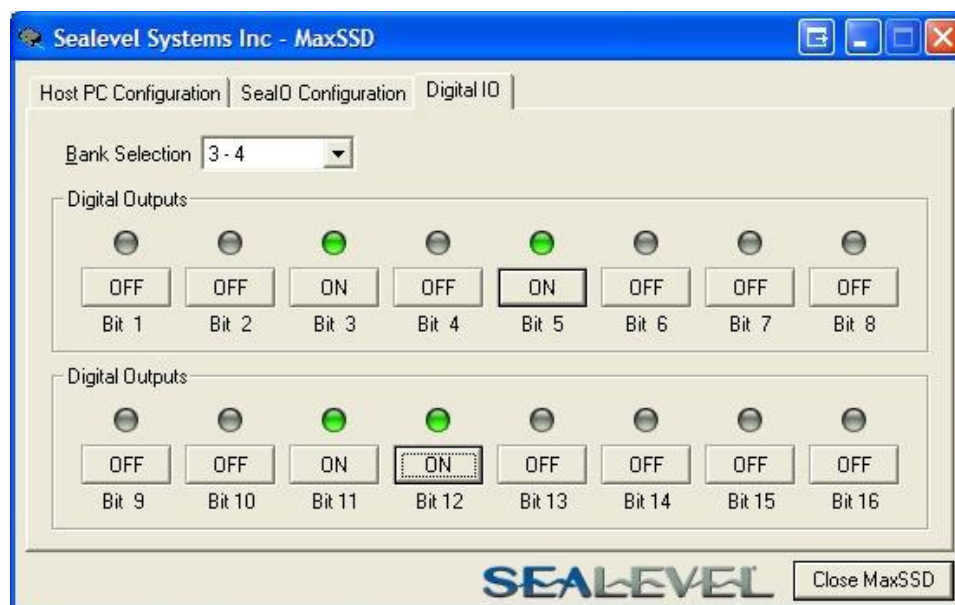

A/D INPUTS TAB

The “A/D Inputs” tab displays the current state of the analog-to-digital channels for Sealevel I/O devices that feature A/D inputs. Settings are provided for both device wide and per-channel configuration.

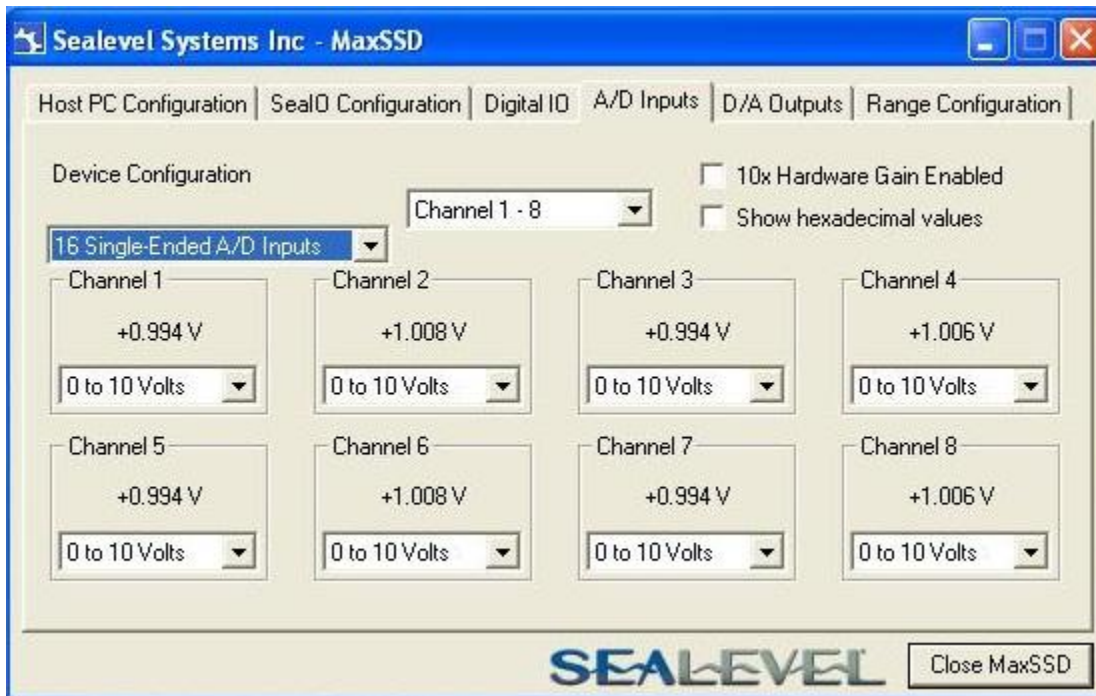

The “Device Configuration” selection drop-box adjusts the arrangement and function of the A/D input channels. Input channels are displayed as banks (groups of eight). Each channel is range configurable via the voltage range dropdown list. Both the channel voltage range and device-wide configuration are set on a dropdown list. There is no need to save your settings – they are automatically saved to the device as you select the various configuration options.

“10x Hardware Gain Enabled” checkbox – Indicates whether or not the onboard hardware gain jumper is currently set. This option is **not** user configurable – it only reflects the status of the onboard hardware jumper settings. Set the hardware jumper to enable this functionality, which allows smaller voltages to be measured more accurately (e.g., a 0-1V input signal can be measured more accurately by enabling the 10x hardware gain jumper and setting the Seal/O-470 A/D input channel for 0-10V range).

“Show Hexadecimal Values” checkbox – Displays the values returned by the A/D converter as a hexadecimal value without converting the values to engineering units (i.e., Amps or Volts)

D/A OUTPUTS TAB

The “D/A Outputs” tab is useful for manually setting the digital to analog output voltages on applicable Sealevel I/O devices with D/A channels. A preliminary diagnostics utility (see following page) has been provided to verify proper hardware functionality.

The D/A outputs of the Seal/O-470 are factory set for 0-10V. To configure the D/A outputs for 0-5V, you will need to open the enclosure and set the correct jumpers. Refer to the Hardware Configuration section of this manual for instructions on opening the enclosure and accessing the correct jumpers.

To adjust a particular channel’s output voltage, drag the slider until the desired voltage is displayed in the window on the right side. Also, you may type the desired voltage directly into the voltage display and then confirm your entry by pressing the ‘Enter’ key on your keyboard.

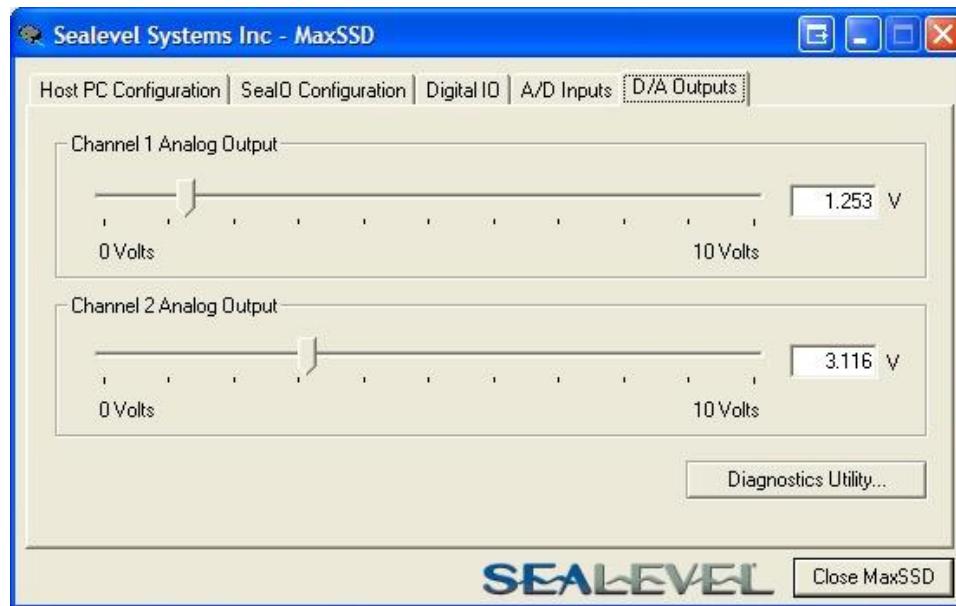

- N** The output voltage will not change until the ‘Enter’ key is pressed or you have clicked on the window anywhere outside of the text entry field.

A/D & D/A DIAGNOSTICS

To check basic functionality of both the A/D and D/A converters, press the “Diagnostics Utility” button on the “D/A Outputs” tab (shown on the previous page) and then press the “Start” button, as shown below. Any errors will be shown in the “Results” pane. If any errors occur, please contact technical support for further help.

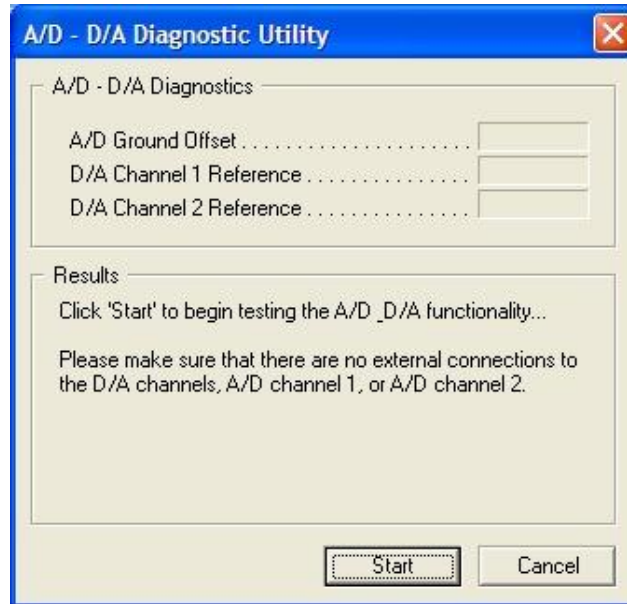

CONVERTING A/D & D/A VALUES

To properly use the values returned from the Seal/O-470 module’s A/D channels, the application program must convert the returned values to engineering units (voltage). Likewise, the application program must output the correct value to the I/O module’s D/A outputs to generate the desired voltage.

The conversion formulas will vary depending on how the I/O module is configured. The formulas and their uses are covered in detail in the interactive documentation located on the Sealevel website at <http://www.sealevel.com/software/SeaMAX/>. For ease of use, SeaMAX functions to convert A/D and D/A values have been provided. Use of these functions is also detailed in the SeaMAX Software Manual.

TROUBLESHOOTING SEAMAX

Following these simple steps can eliminate most common problems.

1. Read this manual thoroughly before attempting to install the device in your system.
2. Uninstall any previous versions of the SeaMAX software before installing any new versions.
3. **Install SeaMAX software before connecting any Sealevel I/O devices.** Installing the software places the necessary files in the proper locations on your system. After installing the software, proceed with adding the hardware.
4. When installing Seal/O modules, connect them one at a time. The “base” module must be properly configured and communicating successfully with the host before you can add additional expansion modules. Verify that each expansion module can communicate before connecting additional expansion modules.
5. Confirm that all screw terminal connections are correct and secure and that the correct cables are being used, including network cables (crossover vs. patch cables).
6. You can use standard network patch cables (straight-through cables) to connect Seal/O modules together via the pass-through connectors on the left side of the module. Crossover cables should never be used to connect two or more Seal/O modules together. Crossover cables should only be used to connect an Ethernet Seal/O module to a host without going through an Ethernet hub or switch.
7. On Seal/O modules, verify that the device address (slave ID) is properly set. Refer to the Hardware Configuration section of this manual for instructions on setting the device slave ID.
8. Use the MaxSSD utility, included on the software CD, to verify proper installation. MaxSSD is designed to simplify the installation, configuration, and diagnostics of Sealevel Seal/O modules.
9. If the Seal/O modules only sometimes respond to a Get operation or return invalid data, you may have termination improperly set. Refer to the Hardware Configuration section of this manual for instructions on properly setting line termination and pull-up/pull-down resistors.
10. Refer to the Troubleshooting Ethernet & Wireless Modules section on the following page for additional steps regarding Ethernet (E-series) Seal/O modules.
11. If these steps do not solve your problem, please contact Sealevel Technical Support. Our technical support is free and available from 8:00AM-5PM Eastern Time, Monday through Friday. You can contact Technical Support via email at support@sealevel.com or by phone at +1 (864) 843-4343.

TROUBLESHOOTING ETHERNET & WIRELESS SEAL/O MODULES

Problem: The Seal/O module starts up with a strange IP address (i.e., 169.254.x.x).

All Ethernet (E-series) and Wireless (W-series) Seal/O modules are shipped with DHCP enabled. If no DHCP server is available or the DHCP server cannot be reached, Ethernet Seal/O modules default to a random IP address in the range 169.254.x.x. Wireless Seal/O modules default to a random IP address in the range 192.168.0.x. Change the PC's network settings to place both the Seal/O module and PC on the same subnet. Adjust the Seal/O module's IP address and Netmask using the Ethernet Config utility (Start → All Programs → Sealevel SeaMAX → Ethernet Config) installed with SeaMAX. Then restore the PC's network settings.

Problem: The Seal/O module is visible in Ethernet Config, but the network settings cannot be changed.

The Seal/O module is most likely on a different subnet than the PC. The PC's IP address and Netmask must be altered to place both the Seal/O module and the PC within the same subnet. Contact your network administrator for assistance.

Problem: The Seal/O module doesn't show up in Ethernet Config.

Ethernet and Wireless Seal/O modules are discovered via a UDP broadcast. Verify that any firewall software, such as Windows Firewall, ZoneAlarm, etc., or router settings that would hinder UDP transmissions are disabled.

It is also possible that the Seal/O module may not be discovered if the PC and module are on separate subnets. This may occur if the module's IP address is configured outside the range of the PC's subnet. It can also occur during a failed DHCP discovery. In either case, the "Recover Module" button in Ethernet Config utility may be used to recover the device. Refer to the Hardware Configuration section of this manual for more information.

Problem: The rotary switch (ADDR) was used to reset an Ethernet (or Wireless) Seal/O module, but it no longer responds to a 'Get' operation.

If you reset the Seal/O module by rotating the rotary switch clockwise one full revolution, the RS-485 port will reset to 9600 bps and no parity, but the Ethernet port will remain unaffected.

The broadcast feature in MaxSSD sets the Seal/O module's TCP/IP to RS-485 translation data rate independently of the Seal/O module itself. Therefore, if you have an Ethernet or Wireless Seal/O module and you set the data rate to 115.2K bps via a MaxSSD broadcast command, both the RS-485 port and the Ethernet port will respond thereafter to 115.2K bps, as expected. Using the rotary switch will reset the RS-485 port, but the Ethernet port will still try to communicate at 115.2k bps. To restore communications, broadcast a set data rate and parity command (9600 and no parity) via MaxSSD.

Hardware Configuration

SETTING DEVICE ADDRESS (SLAVE ID)

Before configuring Seal/O modules using MaxSSD, you must first select a device addressing method. Next, you must properly set termination and pull-up/pull-down resistors. Finally, you must configure the Seal/O modules one at a time before MaxSSD and any subsequent applications (using the SeaMAX API) will be able to successfully communicate.

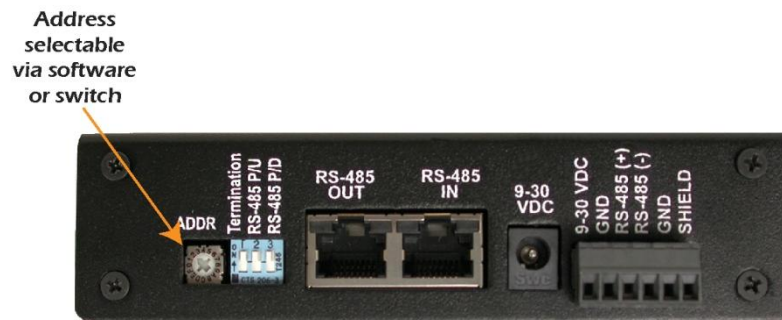

Seal/O modules have a rotary switch, labeled “ADDR”, located on the left side of the device that is used to set the device address (slave ID). The default position for all Seal/O modules is position “0” (zero). Each Seal/O module must be set to a unique slave ID in order to properly communicate with the host device, which can be a computer or Modbus device. The slave ID can be set by hardware using the rotary switch, which is recommended for most users. The slave ID can also be set in software by leaving the rotary switch at position “0” and using MaxSSD to set the slave ID. The rotary switch has three functions:

- **Set Address (slave ID) via Hardware** – If the rotary switch is set to a position between “1” and “15” (F). The Seal/O module will then always respond to commands issued at that slave ID. This is useful when there are fewer than 16 Seal/O modules in a chain and the slave ID is not required to change. This method is recommended for most users.
- **Set Address (slave ID) via Software** – If the rotary switch is left in the “0” (zero) position, the Seal/O module uses a default slave ID of 247 for communications. By using MaxSSD (or the SeaMAX libraries), it is possible to set the slave ID to a software address between 1 and 247. This is useful when there are more than 16 Seal/O modules in a chain, or when the slave ID of a module needs to be frequently changed.
- **Hardware Reset** – If you have an existing Seal/O module set to an unknown slave ID or baud rate, you may wish to reset the device. If the rotary switch is rotated clockwise one full revolution, the Seal/O module will be reset to factory defaults (slave ID 247, 9600 bps, and no parity).



A Hardware Reset will not reset the communication rate of Ethernet (E-series) and Wireless (E-series) modules. Rotate the rotary switch clockwise one full revolution, and then use the MaxSSD utility to broadcast a set baud rate command to 9600 bps and no parity.

SETTING TERMINATION & PULL-UP/PULL-DOWN RESISTORS



A “stack” or “chain” of Seal/O modules, connected via the pass-through connectors or screw terminals on the left side of the enclosure, communicates via an RS-485 bus, which must be properly terminated to work correctly. A set of three dipswitches is located on the left side of enclosure, next to the “ADDR” rotary switch. These switches control line termination and the RS-485 pull-up and pull-down resistors.

The pull-up and pull-down resistors ensure that the input ports are at a known state when not being driven by the RS-485 line. In most cases, all three of the dipswitches on each Seal/O module should be in the down position, except the two end modules. The first and last Seal/O modules in the chain should have all three dipswitches in the up (enabled) position.



Make sure that only the first and last Seal/O modules have line termination enabled (up position). Improper termination settings can result in invalid data or communication failures.

CONFIGURING THE “BASE” SEAL/O MODULE

Once the SeaMAX Software Suite has been installed successfully and you have decided which address (slave ID) method you intend to use, start by connecting the first Seal/O module to your computer. This will be referred to as the “base” module.

If you are chaining multiple Seal/O modules together, only one Seal/O module in the chain can be the “base”. All other Seal/O modules connected to the “base” module are referred to as expansion modules. Multiple “base” modules can be directly connected to a host computer, but expansion modules must be connected (daisy chained) to a “base” module.

-  If you are configuring an Ethernet (E-series) or Wireless (W-series) Seal/O module, skip ahead to the Configuring an Ethernet Module or Configuring a Wireless Module sections for specific information on installing those modules.

For all other Seal/O modules (U-series, S-series, or M-series), locate the COM port by expanding the ‘Ports’ list in Windows Device Manager.

Start MaxSSD (Start → All Programs → Sealevel SeaMAX → MaxSSD) and choose the correct port (IP address or COM port) to communicate with the “base” module. Ensure a successful Get operation (refer to the MaxSSD section on the following pages for more information).

Set the slave ID of the “base” module using the rotary switch or software selection method discussed in the Setting Device Address section on the previous pages. This guarantees that any expansion modules connected next will not conflict with the “base” module. Perform another Get operation to verify that you can communicate with the “base” module at the new slave ID.

-  Configure Seal/O modules one at a time. Set the address to a hardware slave ID other than “0” or a software slave ID other than 247, which avoids device conflicts during setup.

After the “base” module is successfully communicating via MaxSSD, you can proceed with adding Seal/O expansion modules (N-series) one at a time as required.

-  If the “base” module doesn’t respond as expected, turn the rotary switch (ADDR) clockwise one full revolution to reset. Configure the PC to communicate at 9600 bps and no parity and then try again.

CONFIGURING N-SERIES EXPANSION MODULES

Once you have successfully connected and communicated with a “base” module, you can begin adding expansion modules (N-series). Connect a single expansion module to the “base” module via the RJ45 pass-through connectors or screw terminals on the left side of the enclosure. Expansion modules include a convenient 5” interconnect cable (Part# CA239) to simplify daisy-chaining Seal/O modules together. Alternately, you can use standard network patch cables to chain expansion modules to a “base” module.



The RJ45 pass-through connectors on the left side of Seal/O modules are **not** Ethernet connectors. **Do not** connect the ports to Ethernet enabled devices else damage to Ethernet devices **will** result.

Ensure a successful Get operation (refer to the MaxSSD section on the following pages for more information). Set the slave ID of the expansion module using the rotary switch or software selection method discussed in the Setting Device Address section on the preceding pages. Perform another Get operation to verify that you can communicate with the expansion module at the new slave ID.

Continue adding expansion modules (N-series) one at a time, until all modules have been successfully daisy-chained together and respond to a Get operation in MaxSSD. Once all Seal/O modules are configured and communicating successfully, they are ready to communicate with your application.

CONFIGURING A WIRELESS (W-SERIES) MODULE

N This section applies only to Wireless (W-series) Seal/O modules. For all other Seal/O modules, refer to the Configuring a “Base” Seal/O Module and Configuring Expansion Modules sections on the previous pages.

Start by connecting power to the wireless Seal/O module. The LEDs will blink to confirm that the unit is powered up and is ready to be configured to work with your wireless network.

The first time you power up the wireless Seal/O module (and every time it is reset), it will take 20 seconds to “boot up” before it appears on the wireless network.

The wireless Seal/O module ships in Ad Hoc mode by default and should be immediately visible with SSID of “SL_Recovery” to any computer equipped with a wireless adapter.

Most wireless adapters include a utility that allows you to see the wireless devices on your network. Please refer to the instructions included with your wireless adapter for details on how to locate wireless devices on your network. If the wireless Seal/O module is not visible, you may need to adjust your security settings until you have successfully configured the wireless Seal/O module.

Once you have confirmed that the wireless Seal/O module is visible to your network, you can proceed with configuring the module. Instructions for configuring a Seal/O module using Windows XP are detailed on the following pages.

Seal/O Wireless Default Configuration	
SSID	SL_Recovery
Topology	Ad Hoc
Security	No Encryption
Channel	[Varies] *

N * The channel number will increment each time a reset occurs. If you reset the module and can't see it on your wireless network, reset it again to increment the channel number up by one.

To reset the unit to factory defaults and increment the channel, locate the Reset button on the front of the module just above the antenna. Using a small rigid wire (e.g., paperclip), depress and hold the reset button. Power cycle the module by removing the barrel connector or terminal block supplying power to the unit, and then reconnecting the barrel connector or terminal block. Release the reset button and the Seal/O module will be reset to the factory defaults and the channel number will increment up by one. The LEDs will blink to confirm that the Seal/O module has been reset and is ready to be configured.

CONFIGURING A WIRELESS MODULE

Verify that SeaMAX software has been installed successfully and that a wireless Seal/O module is connected to power and ready to be configured to communicate with your wireless network. This module will become the “base” module.



To configure a wireless Seal/O module, you must be using a laptop or desktop computer with a wireless 802.11b/g compatible adapter. The security settings on many wireless access points (WAP) prevent you from seeing Ad Hoc devices by default. Therefore, configuring a wireless Seal/O module through a Wireless Access Point (WAP) is not supported.

WIRELESS CONFIGURATION OVERVIEW

1. Using a wireless enabled computer, connect to the Ad Hoc network “SL_Recovery”.
2. Move your wireless adapter to subnet 192.168.0.x.
3. Use the Ethernet Config utility to configure the wireless Seal/O module to work with your wireless network (SSID, topology, channel, and security) settings.
4. Using the same wireless enabled computer, connect to your wireless network.
5. Use the Ethernet Config utility to configure the wireless Seal/O module to use the same subnet as your wireless network.
6. Move your wireless adapter back to your wireless network subnet.
7. Use MaxSSD to configure the Slave ID of the wireless Seal/O module and test settings.

The detailed configuration instructions that follow are for Windows XP. The basic instructions for Windows 2000 are the same. If you have any questions, please contact Sealevel technical support at support@sealevel.com.

CONFIGURING A WIRELESS MODULE

Start by opening the Windows Wireless Network Connection utility, which can be found by clicking the Start button and hovering over My Network Places. Right-click on My Network Places and then select Properties from the menu. You should see a Wireless Network Connection listed in the new window that opens up.

Right-click on your wireless network connection and select 'View Available Wireless Networks' from the menu.

The Wireless Network Connection window opens, as shown below, and you should see the Seal/O module listed with the SSID "SL_Recovery." If not, reset the module using the instructions on the previous page. Other nearby wireless networks will also be listed here. Select the SSID "SL_Recovery" and click the Connect button.



The Wireless Network Connection window will now display “Limited or no connectivity” next to the “SL_Recovery” network connection. All wireless Seal/O modules are shipped with DHCP enabled. When you first connect a wireless Seal/O module to the network, the status LEDs on the front of the module will blink while it searches for a DHCP server.

Since “SL_Recovery” is an Ad hoc point-to-point network and not on the same network as any available DHCP servers, the Seal/O module will not be able to complete the connection.

Close the Wireless Network Connection utility (you will still be directly connected to “SL_Recovery”).

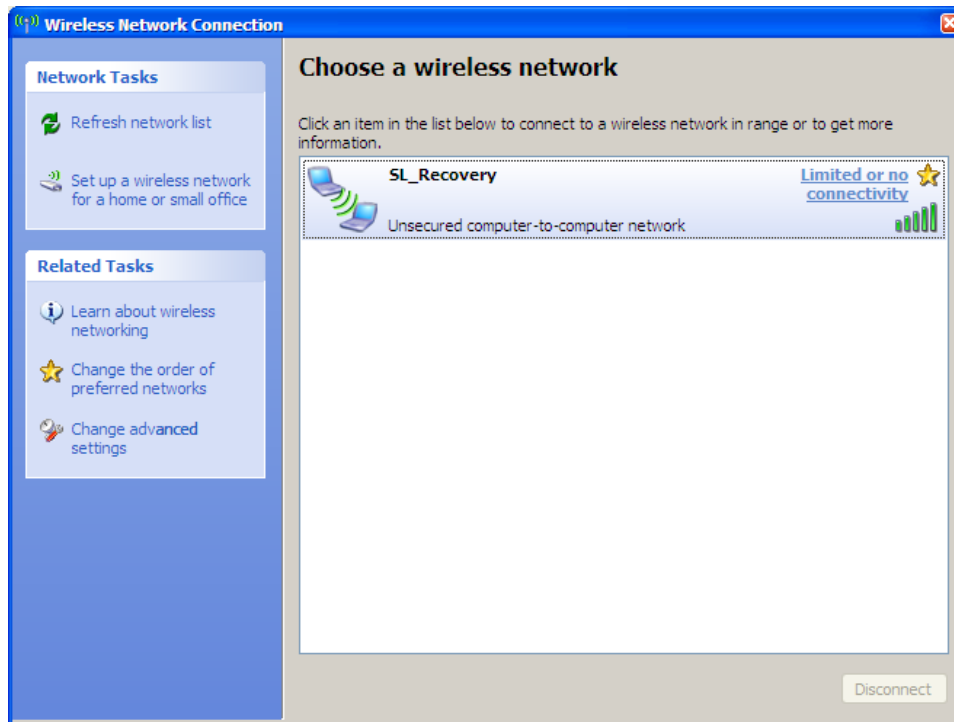

Start the Ethernet Config utility (Start → All Programs → Sealevel SeaMAX → Ethernet Config) installed with SeaMAX. In the 'Available Seal/O Devices' pane, you should see a "Seal/O Wireless" module listed under Model, as shown below.

If the module doesn't show up, click the "Search for Seal/O Devices" button. The 'Available Seal/O Devices' pane should refresh with any Ethernet or Wireless Seal/O modules that are found on the network.

At this point, since no DHCP server is available, the wireless Seal/O module will default to a random IP address in the range 192.168.0.x.

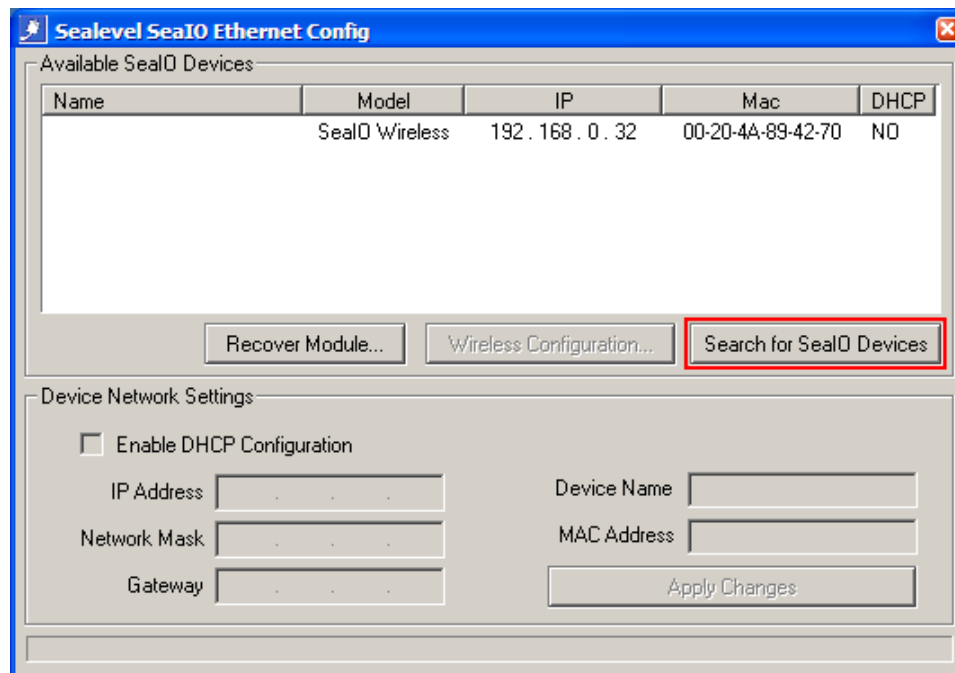

Notice that the 'Name' is not displayed due to the wireless Seal/O module residing on a different subnet than your wireless adapter. Ethernet Config will mask the 'Name' of Seal/O modules operating on a different subnet than the subnet you are currently using.

Take note of the IP Address of the wireless Seal/O module listed in the 'Available Seal/O Devices' pane. You will need this number in order to continue.

Also, make sure that the MAC Address shown matches the MAC Address on the label on the bottom of the wireless Seal/O module. If the MAC address doesn't match, contact technical support for further assistance.

Close Ethernet Config before continuing.

You must now change the IP Address of your wireless adapter to match the subnet (first 3 octets) of the wireless Seal/O module listed in Ethernet Config.

You can change your wireless adapter's IP Address by going to the Properties dialog for your wireless adapter (Start → Settings → Network Connections). Right-click on your network adapter and then select Properties from the menu. This opens the Wireless Network Connection Properties window.

On the General tab, select 'Internet Protocol (TCP/IP)', leave the box checked, and then click the Properties button.

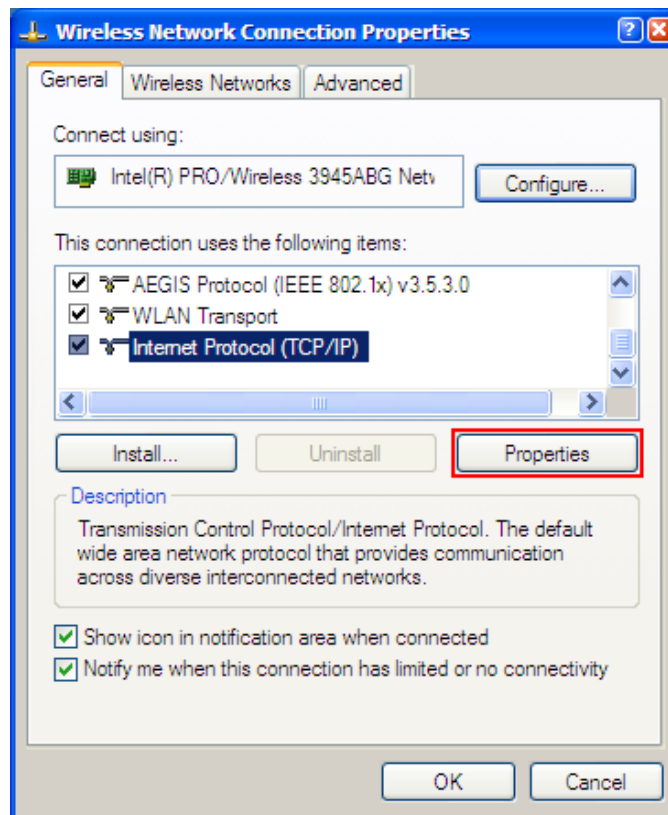

Before you change any settings in the following window, make a note of your original settings. You will need to revert back to your original wireless adapter settings once you have successfully configured the wireless Seal/O module to work with your network.

In the Internet Protocol (TCP/IP) Properties window, click the radio button for 'Use the following IP Address'. The first 3 octets of the IP address must match the IP address displayed for the wireless Seal/O module. The last octet must be different.

In this example, the last octet for the wireless Seal/O module is 32 and we configured the last octet for the wireless adapter to 55. Click the OK button in this window. Click the OK button on the Wireless Network Connection Properties window.

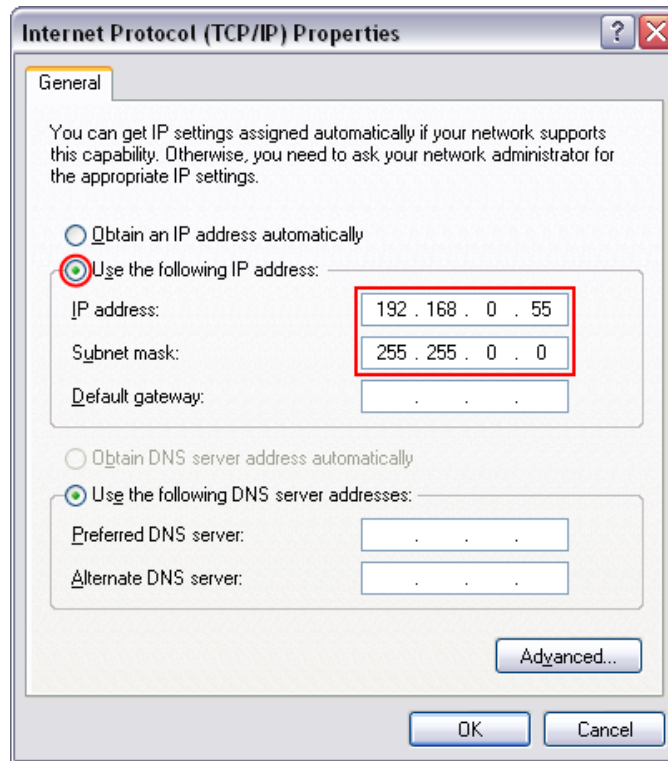

To confirm that the IP Address for your wireless adapter was changed successfully, reopen Ethernet Config (Start → All Programs → Sealevel SeaMAX → Ethernet Config).

You should now see the wireless Seal/O module's 'Name' listed ("DemoUnit" in this example). This indicates that your wireless adapter and the wireless Seal/O module are on the same subnet and you are now able to communicate with the wireless Seal/O module.



Do not make any changes to the 'Device Network Settings' at this point. You must complete the Wireless Configuration first.

Verify that you can communicate with the wireless Seal/O module by clicking the "Wireless Configuration" button.

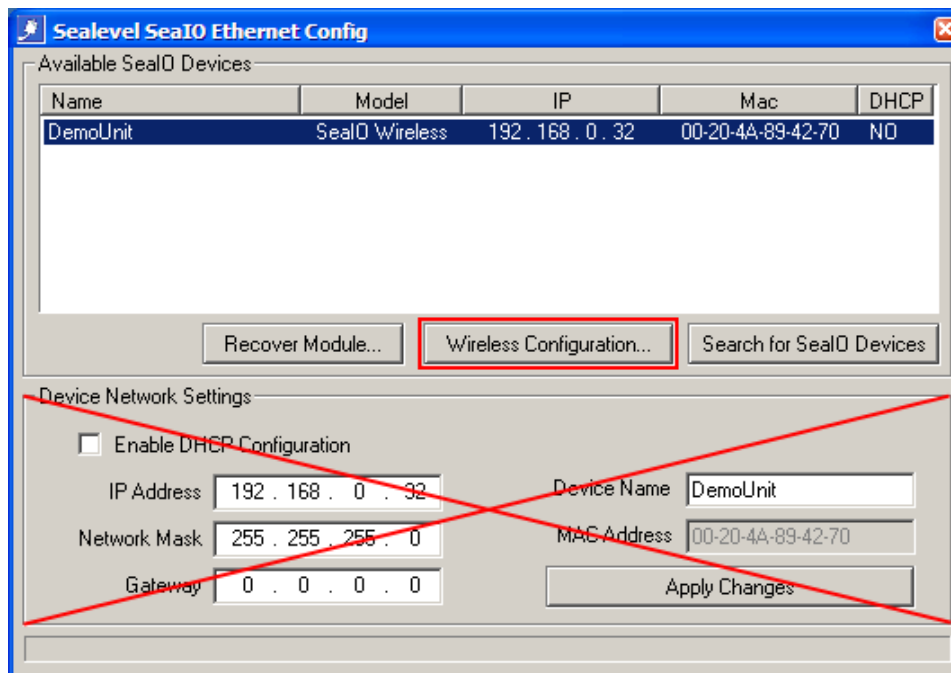

Now that you can communicate with the wireless Seal/O module, the Wireless Configuration settings window will open, as shown.

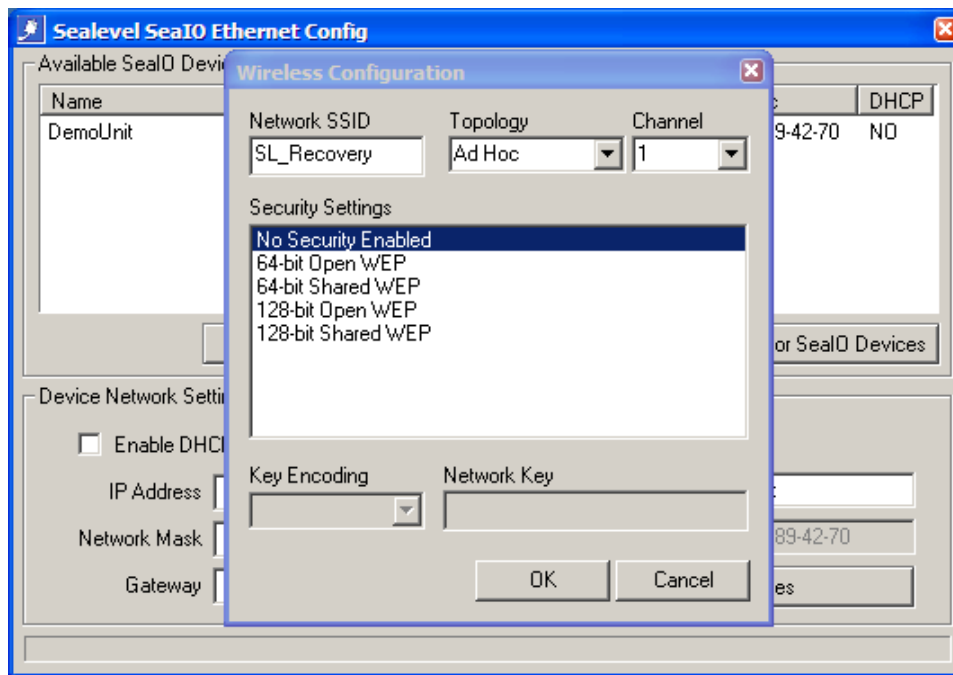

You can now change the Network SSID, Topology, Channel, and Security Settings to match your wireless network. After making your changes and clicking OK, the device will reboot and take up to 20 seconds to appear on the network using your new settings. If you change the SSID and/or network Topology and/or Channel, you'll have to reconnect to the Seal/O module. Close Ethernet Config for now.

The supported wireless configuration settings are detailed on the following page.



The Network SSID, wireless network channel, and security settings are specific to your wireless network. Consult your IT department if you are unsure of your wireless network settings.



Once you change the wireless configuration and click the OK button, the wireless Seal/O module will disappear from the Ethernet Config window. The Seal/O module will now be configured to work with your wireless network, but will likely be on a different subnet. You still need to configure the Device Network Settings before the module will work with your wireless network.

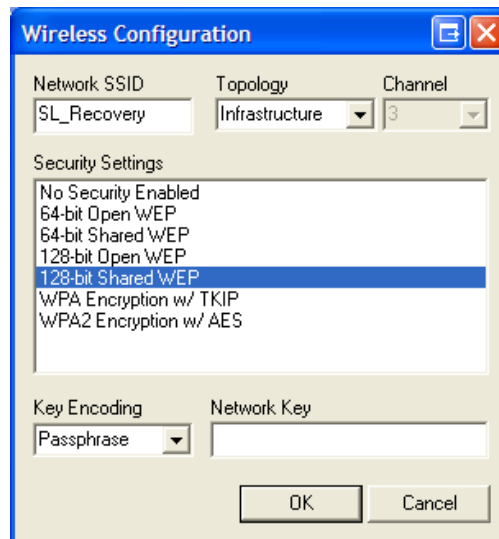

The following options are available in the Wireless Configuration window:

Wireless Configuration	Default Settings	Available Options
Network SSID	SL_Recovery	Alphanumeric Case Sensitive 32 Characters
Topology	Ad Hoc	Ad Hoc Infrastructure
Channel	[Varies]	1 - 11 (US) 1 - 14 (Europe, Japan)
Security Settings (Ad Hoc Mode)	No Security Enabled	No Security Enabled 64-bit Open WEP 64-bit Shared WEP 128-bit Open WEP 128-bit Shared WEP
Security Settings (Infrastructure Mode)	No Security Enabled	No Security Enabled 64-bit Open WEP 64-bit Shared WEP 128-bit Open WEP 128-bit Shared WEP WPA Encryption w/ TKIP WPA2 Encryption w/ AES
Key Encoding	Passphrase	Passphrase Hexadecimal Key
Network Key	[None]	[See Next Page]

This information explains the various configuration options available. Continue with the wireless Seal/O configuration on the following page.

The Network SSID (Service Set Identifier) is the name of the wireless network. The SSID can be up to 32 alphanumeric characters and is case-sensitive. If you are using the wireless Seal/O module with a wireless access point (WAP), then the SSID names must match.

The network Topology defaults to Ad Hoc mode and supports Infrastructure mode. Ad Hoc mode is a point-to-point method used to communicate with other wireless network clients, including laptop computers and desktop computers using a wireless adapter. If you are using a WAP, select Infrastructure mode.

The network Channel will vary depending on the number of times the wireless Seal/O module is reset. Every time the wireless Seal/O module is reset, the channel will increment up by one. Since the wireless Seal/O module supports channels 1-14, there is a chance that a reset can put the wireless Seal/O module on a channel not compatible with your wireless adapter or access point. If you cannot see the wireless Seal/O module on your network, try resetting the module

using the steps described at the beginning of this section. Depending on the country used, it may take several reset cycles to get the unit back to a channel valid for your region. Use the Wireless Configuration window to change channels, if possible.

The Key Encoding method can be either a Passphrase or a Hexadecimal Key, if using a WEP variant. If you are using a WPA variant, then the Key Encoding method is Passphrase.

Different security encryption methods require different Network Key types and lengths. The different key types and lengths are displayed below:

WEP 64-bit	10 character hexadecimal key or up to 32 character passphrase
WEP 128-bit	26 character hexadecimal key or up to 32 character passphrase
WPA	up to 64 character passphrase
WPA2	up to 64 character passphrase

Open the Wireless Network Connection utility again (Start → right-click on My Network Places → select Properties from the menu. In the next window, right-click on your wireless network connection → select 'View Available Wireless Networks' from the menu).

Select the SSID for your wireless network and click the "Connect" button. The wireless Seal/O module will no longer be visible since you configured it to work with your wireless network in the previous step. You still need to configure the 'Device Network Settings' in Ethernet Config to complete the configuration of the wireless Seal/O module.

Open Ethernet Config (Start → All Programs → Sealevel SeaMAX → Ethernet Config). The wireless Seal/O module should appear in the 'Available Seal/O Devices' pane. Click on the wireless Seal/O module to select the device. The current settings now appear in the 'Device Network Settings' area.

If your wireless network is set up to use DHCP, click the 'enable DHCP configuration' checkbox and then click the 'Apply Changes' button.

Otherwise, set the IP Address, Network Mask, and Gateway to match the settings for your wireless network. You can change the 'Device Name' to something appropriate for your application. Click the 'Apply Changes' button. The wireless Seal/O module will again disappear, but is now fully configured to work with your wireless network. Close the Ethernet Config utility.

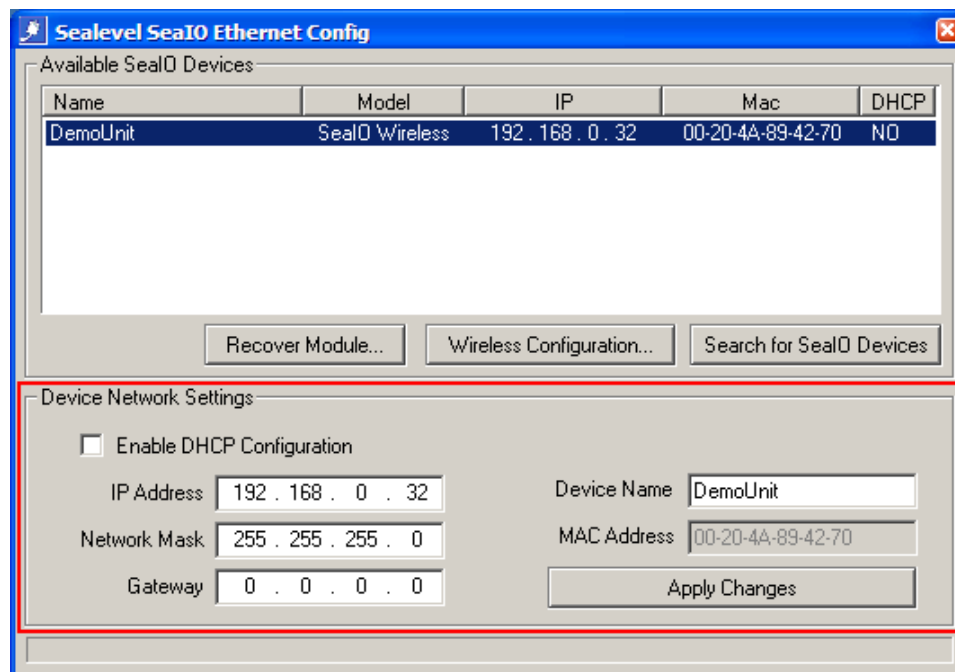

To complete the configuration, you need to change the IP Address of your wireless adapter back to its original settings. Open the Network Connections utility (Start → Settings → Network Connections). Right-click on your network adapter and select Properties.

On the General tab, select 'Internet Protocol (TCP/IP)', leave the box checked, and then click the Properties button.

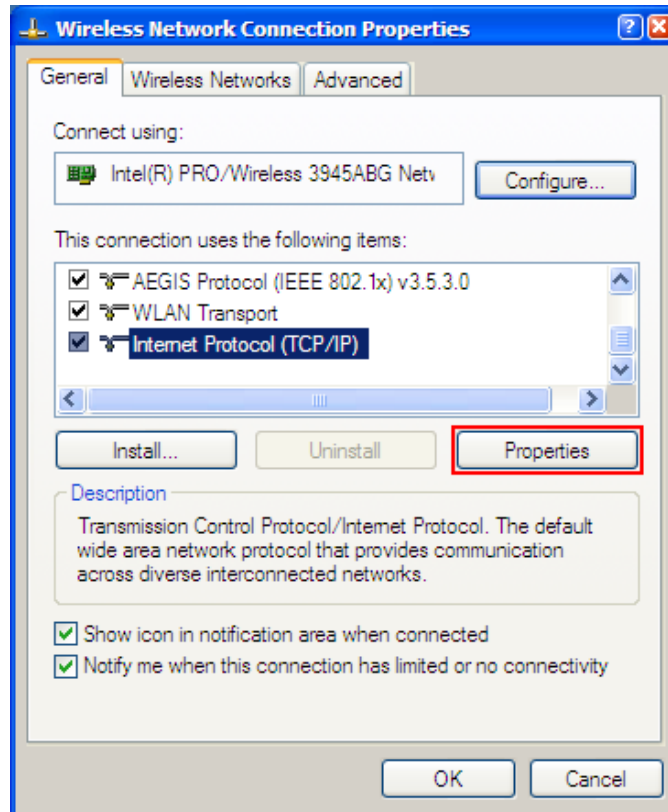

In the Internet Protocol (TCP/IP) Properties window, change the settings for your wireless adapter back to the original settings you noted at the beginning on this section. Click the OK button in this window. Click the OK button on the Wireless Network Connection Properties window.

Your wireless adapter should now be configured for your wireless network and the wireless Seal/O module should now be properly configured to work with your wireless network. You can open Ethernet Config to verify. If you have any problems, please contact Sealevel technical support at support@sealevel.com.

Start MaxSSD (Start → All Programs → Sealevel SeaMAX → MaxSSD) and select Ethernet in the drop down box. Verify that the IP Address for the wireless Seal/O module appears in the right hand pane.

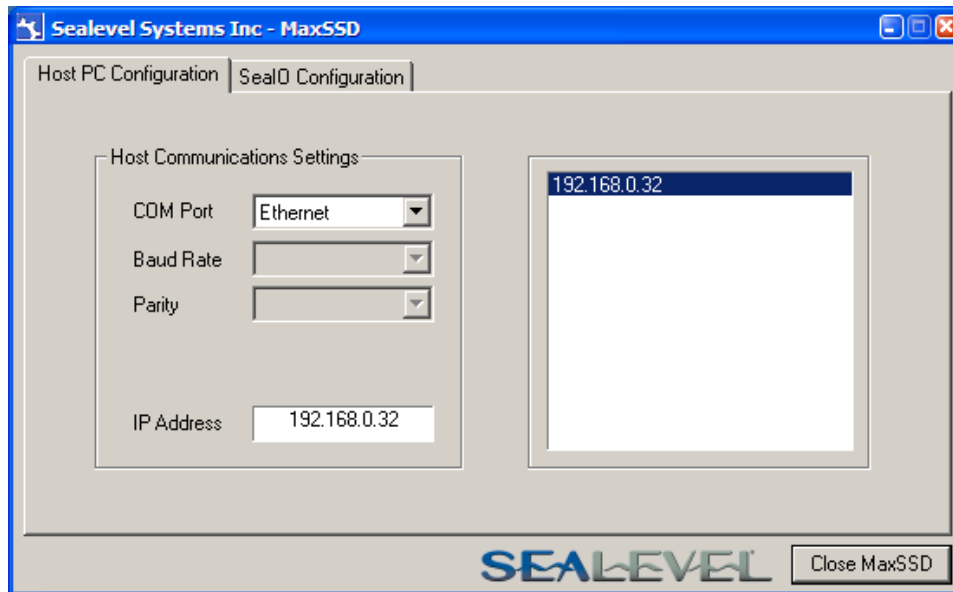

Choose the correct IP Address (if more than one is listed) and click the “Seal/O Configuration” tab. Use the drop down box to select the appropriate Slave ID (default is 247) and the click the “Get Seal/O Module Settings” button. You will see the description for the wireless Seal/O module appear in the right hand frame.

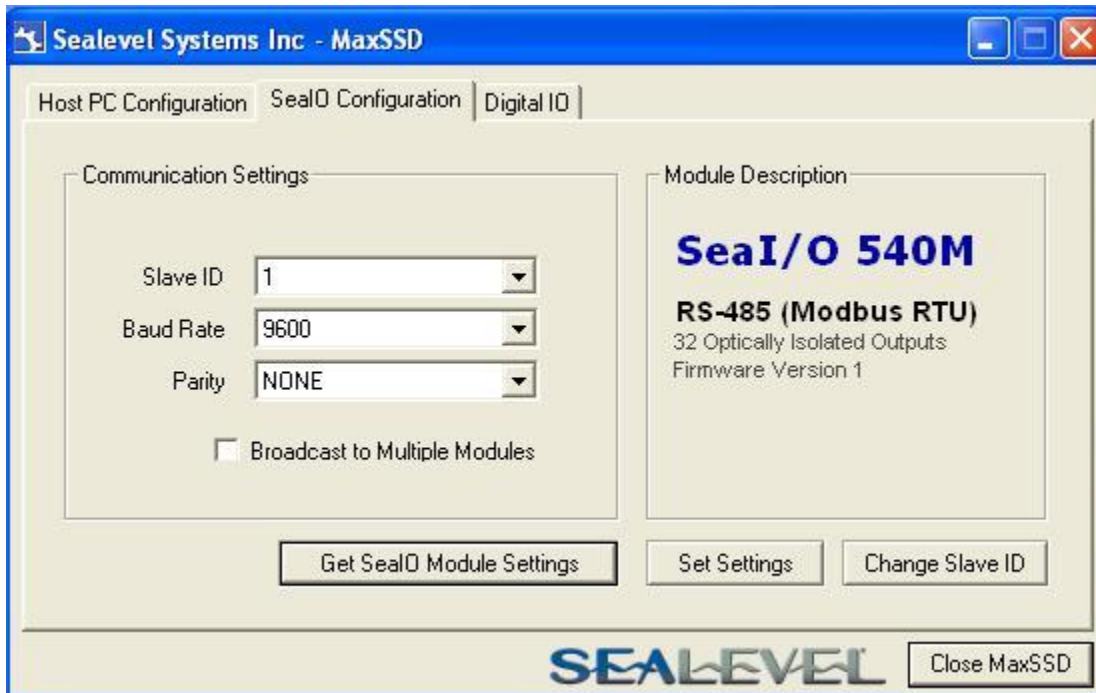

Set the slave ID of the “base” wireless Seal/O module using the rotary switch or software selection method discussed in the Setting Device Address section (MaxSSD chapter) of this manual. This guarantees that any expansion modules connected next will not conflict with the “base” module. Perform another Get operation to verify that you can communicate with the “base” wireless Seal/O module at the new slave ID.

 Configure the Seal/O modules one at a time. Set the address to a hardware slave ID other than “0” or a software slave ID other than 247, to avoid device conflicts during setup.

After the “base” wireless Seal/O module is successfully communicating via MaxSSD, you can proceed with adding Seal/O expansion modules (N-series). Refer to the Configuring Expansion Modules section of this manual.

WIRELESS MODULE INFORMATION

Seal/O wireless (W-series) modules are compatible with 802.11b and 802.11g wireless networking equipment operating in the 2.4GHz frequency spectrum. The wireless modules can operate over any of the 14 available channels, defined by the IEEE 802.11 specification, listed by country below. These regulations are subject to change at any time. Please consult your local regulatory authority for current information.

WIRELESS SPECIFICATIONS

Standards	802.11b, 802.11g, 802.11i
Channels	1-14
Frequency Range	2.412 - 2.484 GHz
Wireless Output Range	14 dBm +1.5/-1.0 dBm
Data Rates	54Mbps Max, 1Mbps Min
Range	328' (Indoors)

Channel	Frequency (GHz)	North America	Europe	Japan	France	Spain
1	2.412	OK	OK	OK	No	No
2	2.417	OK	OK	OK	No	No
3	2.422	OK	OK	OK	No	No
4	2.427	OK	OK	OK	No	No
5	2.432	OK	OK	OK	No	No
6	2.437	OK	OK	OK	No	No
7	2.442	OK	OK	OK	No	No
8	2.447	OK	OK	OK	No	No
9	2.452	OK	OK	OK	No	No
10	2.457	OK	OK	OK	OK	OK
11	2.462	OK	OK	OK	OK	OK
12	2.467	No	OK	OK	OK	No
13	2.472	No	OK	OK	OK	No
14	2.484	No	No	802.11b	No	No

This device contains an FCC approved RF module. The transmitter carries FCC ID: R68WIPOGTG.

RSS-GEN SECTIONS 7.1.4 AND 7.1.5 STATEMENT FOR DEVICES WITH DETACHABLE ANTENNAS

This device has been designed to operate with the antennas listed in the Certificate, and having a maximum gain of 5 dB. Antennas not included in this list or having a gain greater than 5 dB are strictly prohibited for use with this device. The required antenna impedance is 50 ohms.

To reduce potential radio interference to other users, the antenna type and its gain should be so chosen that the equivalent isotropically radiated power (EIRP) is not more than that required for successful communication.



This module is authorized under limited module approval specified to mobile host equipment. So, the antenna must be installed such that 20cm is maintained between the antenna and users.



The transmitter module may not be co-located with any other transmitter or antenna.

CONFIGURING AN ETHERNET (E-SERIES) MODULE

N This section applies only to Ethernet (E-series) Seal/O modules. For all other Seal/O modules, refer to the Configuring a “Base” Seal/O Module and Configuring Expansion Modules sections on the previous pages.

Verify that SeaMAX software has been installed successfully and that an Ethernet Seal/O module is connected directly to your computer using the yellow crossover cable supplied with your module. This module will become the “base” module.

All Ethernet Seal/O modules are shipped with DHCP enabled. When you first connect an Ethernet Seal/O module to the network, the status LEDs on the front of the module will blink while it searches for a DHCP server. Once it receives an IP address, the status LEDs will remain on.

If no DHCP server is available, the Ethernet Seal/O module will default to a random IP address in the range 169.254.x.x. To discover the Seal/O module’s IP address, start the Ethernet Config utility (Start → All Programs → Sealevel SeaMAX → Ethernet Config) installed with SeaMAX.

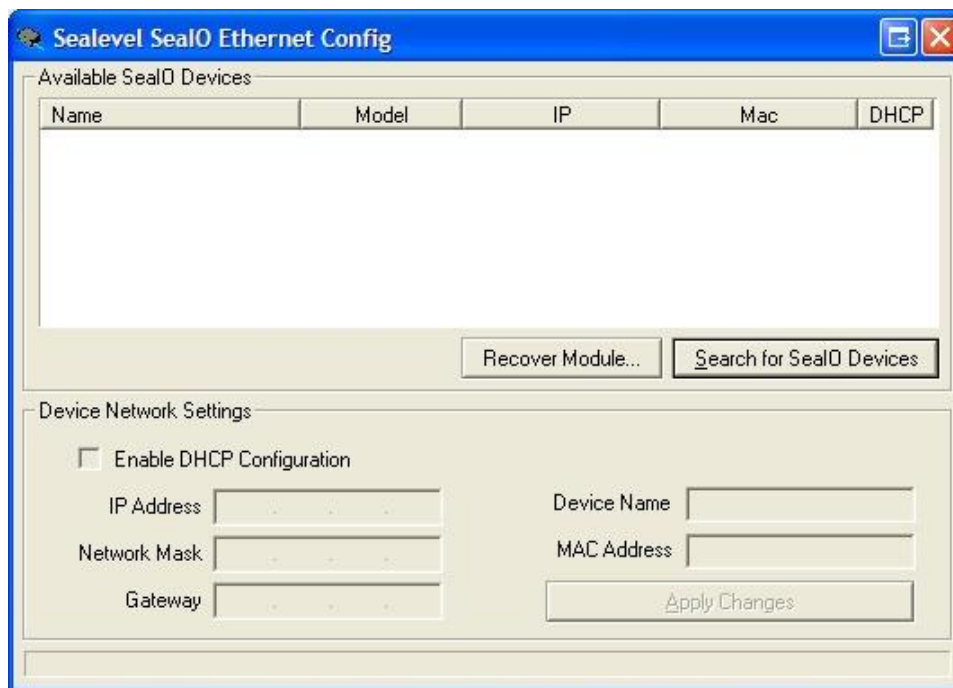

Click on the “Search for Seal/O Devices” button and the ‘Available Seal/O Devices’ pane should refresh with any Ethernet or Wireless Seal/O modules that are found on the network. Select one of the modules in the list by clicking on it. You can update the settings in the Device Network Settings pane and then confirm these changes by clicking the “Apply Changes” button. The module list should refresh, indicating that your changes were successful.

N If the module does not change or respond, the PC and the module may be on different subnets. Proceed to the Resetting An Ethernet Seal/O Module section on the following page.

Start MaxSSD (Start → All Programs → Sealevel SeaMAX → MaxSSD) and choose the correct IP address to communicate with the “base” Ethernet Seal/O module. Ensure a successful Get operation (refer to the MaxSSD section of this manual for more information).

Set the slave ID of the “base” Ethernet Seal/O module using the rotary switch or software selection method discussed in the Setting Device Address section on the previous pages. This guarantees that any expansion modules connected next will not conflict with the “base” module. Perform another Get operation to verify that you can communicate with the “base” Ethernet Seal/O module at the new slave ID.

- N** Configure the Seal/O modules one at a time. Set the address to a hardware slave ID other than “0” or a software slave ID other than 247, which avoids device conflicts during setup.

After the “base” Ethernet Seal/O module is successfully communicating via MaxSSD, you can proceed with adding Seal/O expansion modules (N-series). Refer to the Configuring Expansion Modules section on the previous pages.

RESETTING AN ETHERNET SEAL/O MODULE

An Ethernet Seal/O module may become no longer visible in the module list in the Ethernet Config utility if the Ethernet Seal/O module has been configured to use a different subnet than the host computer.

In other cases, the Ethernet Seal/O module doesn’t appear in the module list due to a DHCP discovery failure. In either case, clicking on the “Recover Module” button (see image on previous page) in the Ethernet Config utility will bring up the “Module Reset” window shown below.

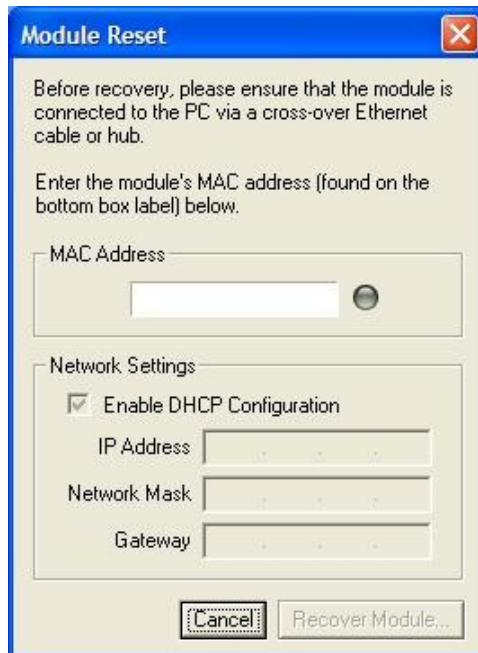

Before recovery begins, make certain that the PC and Ethernet Seal/O module are on the same network segment – they should be connected with an Ethernet crossover cable, through a hub, or through a non-routing switch. Ethernet Seal/O modules are shipped with both an Ethernet patch cable (blue) and an Ethernet crossover cable (yellow).

Enter the MAC address found on the label on the bottom of the Seal/O enclosure. A MAC address is made up of six pairs of hex digits separated by dashes (i.e., xx-xx-xx-xx-xx-xx). While entering the MAC address, the indicator to the right of the field will turn red if the MAC address entered is invalid. Once a MAC address is successfully entered, the indicator light will turn green and the “Network Settings” options will be enabled.

Contact your network administrator if you are unsure of the proper network settings to choose. If a DHCP server is available, select the “Enable DHCP Configuration” checkbox. Otherwise, complete the network settings and click the “Recover Module” button to complete the configuration changes.

Proceed with configuring expansion modules, explained in the previous section.

ADVANCED FEATURES

ADVANCED FEATURE CAPABILITY

The initial version of the firmware does not support these Advanced Features. These units will report their version number as “1”. Starting with version “2” support for these Advanced Features was implemented. You may determine the version of your SealO device using the MODBUS command FUNC_SEAMAX_GET_EXTENDED_INFO (0x66), or by viewing the device info in MaxSSD, shown below.



In addition, the following modules do not support the Advanced Features:

- 462
- 463
- 470

FIRMWARE UPGRADING

In the event that a newer version of the firmware is available, it is possible to upgrade the firmware in the unit. This can be done through the same port that is used to do normal communications with the unit. The exception is when the unit is used with a wireless connection. In this case, the unit must be directly connected to the programming computer.

Since there is required interaction between the programming PC and the SealO module being programmed, this must be done in a situation where only one SealO module is connected to the programming computer.

Once you have the new programming file – this will be a file with a name similar to your SealO model number with an extension of “.hex”. As an example, if you have a SealO 420 style module, the programming file name would be “420E.hex”.

When you are provided the file to be programmed, you will also receive the programming program. The name of this program is SealOCU.exe.

PROCEDURE

Since SealOCU.exe must be executed from a command prompt, the easiest way to use it is to copy SealOCU.exe and the hex file (in this example it is 420E.hex) to a subdirectory you create. For this example, we will create a subdirectory called c:\seaiocu.

Click on Start, then click Run and type "cmd" (without the quotation marks and hit enter. You will then see a command prompt (c:\documents and settings\name>).

Type

Cd \seaiocu and then press Enter

At this point, we assume the SealO 420 unit is set for 9600 baud and address 247 (the default if the rotary switch is in position 0).

If you are connected either through a RS-232, RS-485, or USB connection then when the command calls for nnn you substitute you com port number. Note that it MUST be 3 digits. Therefore, if your com port is com5, you will enter 005. The command for this is therefore:

```
Seaiocu /c=005 /b=9600 /a=247 420e.hex
```

If you are connected through an Ethernet connection then when the command calls for iii.iii.iii.iii you substitute the unit's IP address. Note that each group of numbers MUST be 3 digits. Therefore, if your IP address is 192.168.42.11, you will enter 192.168.042.011. The command for this is therefore:

```
Seaiocu /i=192.168.042.011 /a=247 420e.hex
```

The first thing the SealO unit will do is to erase all of its flash memory (with the exception of a small loader for the firmware). It will then start flashing all three lights rapidly indicating it requires downloading. Once the download starts, one light will flash as data is downloaded. Once the download is complete, the green light will remain on. At this point, simply unplug power to the unit and when power is re-applied, you should be operational with the new software.

In the event something about the download failed, the red light should stay on. In this case, simply power down the unit and power it back up. It should now be flashing all three lights rapidly. Simply perform the seaiocu command as described above.



The above should only be performed if you (1) really feel the update is required and (2) you feel confident in your ability to perform the update. Once the firmware has been erased, you must either be able to re-program it locally or send it back to SeaLevel Systems, Inc. for reprogramming.

DISABLING THE ROTARY ADDRESS SWITCH & LIMIT SOFTWARE ADDRESS RANGE SELECTION



Disabling the Rotary Address Switch and Limiting Software Address Range Selection is not available on older Seal/O units (Before Firmware Version 2). In addition, the following modules do not support it:

- 462
- 463
- 470

As noted earlier, rotating the rotary switch from a non-zero address to the address zero position will reset the unit to the default state of address 247 and 9600 baud. There are many situations where this is not desirable. In the event you wish to disable the rotary switch or simply limit the range of software selectable addresses that may be set, you can do so by sending the “WriteMultipleRegisters (function 0x16)” MODBUS command to the unit. Address 300 (decimal) should contain the low order byte of the lowest address the unit will accept. Address 301 will contain the high order byte. Once this command has been issued, the rotary switch will be completely ignored by the firmware.

To reset the unit to “normal” operation, you can issue the MODBUS “Broadcast Reset Message (function 0x19).

This setting can also be configured through MaxSSD under the “Range Configuration” tab, shown below on the next page.

LIMITING EXPANSION PORT COMMUNICATIONS DATA RATE SELECTION

- N** Limiting Expansion Port Communications Data Rate Selection is not available on older Seal/O units (Before Firmware Version 2). In addition, the following modules do not support it:
- 462
 - 463
 - 470

There are situations where it is desirable to limit the range of allowable data rates or lock down the unit to one specific data rate. This can be performed by sending the “WriteMultipleRegisters (function 0x16)” MODBUS command to the unit. Address 302 (decimal) should contain the low order byte of the lower data rate the unit will accept. Address 303 will contain the high order byte. Note that this command does not cause the rotary switch to be ignored. Therefore, the rotary switch can be used to reset the defaults range and set the data rate back to 9600. If this is not desirable, then you can either set the data rate limitation and then set the address range to prevent the rotary switch from resetting to defaults or you can write to locations 300 through 303 in one “WriteMultipleRegisters” command.

To reset the unit to “normal” operation, you can issue the MODBUS “Reset Range Settings” (function 0x19).

This setting can also be configured through MaxSSD under the “Range Configuration” tab, shown below.

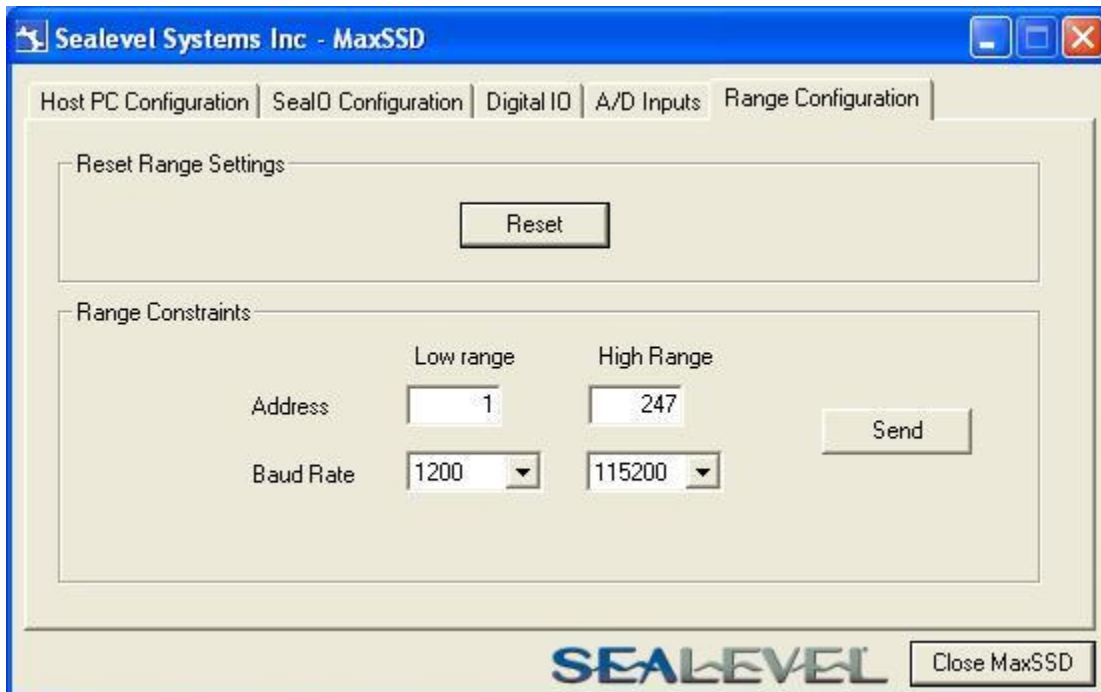

SEAI/O-463 RIBBON CABLE INSTALLATION

A copy of these instructions is included with the Seal/O-463 module and can also be downloaded from the Seal/O-463 product page on the Sealevel website.



Do not perform these instructions with the power connected. Be sure to follow proper ESD procedures by grounding yourself and the Seal/O module.

WHAT YOU WILL NEED

- Seal/O-463 module
- Phillips head screwdriver
- Slotted screwdriver
- 50-pin IDC ribbon cable* (up to four)

* RIBBON CABLE ACCESSORIES AVAILABLE

- CA167 - 40" IDC 50-pin to IDC 50-pin ribbon cable
- CA197 - 18" IDC 50-pin to IDC 50-pin ribbon cable
- CA135 - 40" IDC 50-pin to 50-pin edge connector ribbon cable

STEP 1

Remove the terminal block from the left side and then remove the two black screws from each side of the module as shown in the image.



STEP 2

On the front right side of the module, wedge a slotted screwdriver between the top and bottom halves as shown. Pry upwards - a pem in the top half must clear the metal lip in the bottom half of the enclosure.



STEP 3

Remove the two screws from the metal strain relief, as shown.

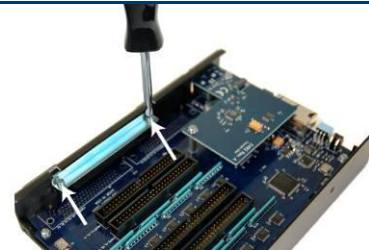

STEP 4

Remove the three screws from the bottom of the module and remove the front plate.



STEP 5

Install up to four industry standard ribbon cables in the 50-pin header connectors. A list of optional cable part numbers is listed on the previous page.



STEP 6

Replace the front plate and install the three screws in the bottom of the module as shown.



STEP 7

Replace the metal strain relief. Start both screws and tighten only until snug. Do not over-tighten.

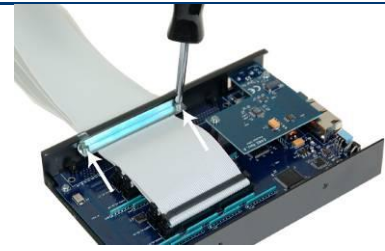

STEP 8

Replace the top half by starting it on the left side over the connectors and then snapping the right side down into place. Be careful not to pinch fingers. Replace both screws on each side and then replace the terminal block on the left side.



STEP 9

Continue with the installation of the Seal/O-463 module. The Seal/O Hardware Description section of this manual contains information on TTL applications and optional accessories. The SeaMAX Application Suite section walks you through setting up the hardware address (Slave ID) and software installation.



SEAI/O-470 JUMPER AND DIPSWITCH SETTINGS

The Seal/O-470 module ships factory configured with the D/A outputs set for 0-10V and current loop mode on the A/D inputs disabled. If you need to enable current loop mode or set the D/A outputs to 0-5V, you will need to open the enclosure and access the jumpers (shown on the next page).



Do not perform these instructions with the power connected. Be sure to follow proper ESD procedures by grounding yourself and the Seal/O module.

WHAT YOU WILL NEED

- Seal/O-470 module
- Phillips head screwdriver
- Slotted screwdriver

STEP 1

Remove the terminal block from the left side and then remove the two black screws from each side of the module as shown in the image.



STEP 2

On the front right side of the module, wedge a slotted screwdriver between the top and bottom halves as shown. Pry upwards - a pem in the top half must clear the metal lip in the bottom half of the enclosure.

Jumpers and dipswitch locations are shown on the following page.



SEAI/O-470 JUMPER LOCATIONS

This detail image of the right side of the Seal/O-470 circuit board shows the locations of the user configurable jumpers and dipswitches. Refer to the following pages for instructions on properly configuring the jumpers and switches. The colored boxes are shown here for clarity and are not visible on the actual circuit board.

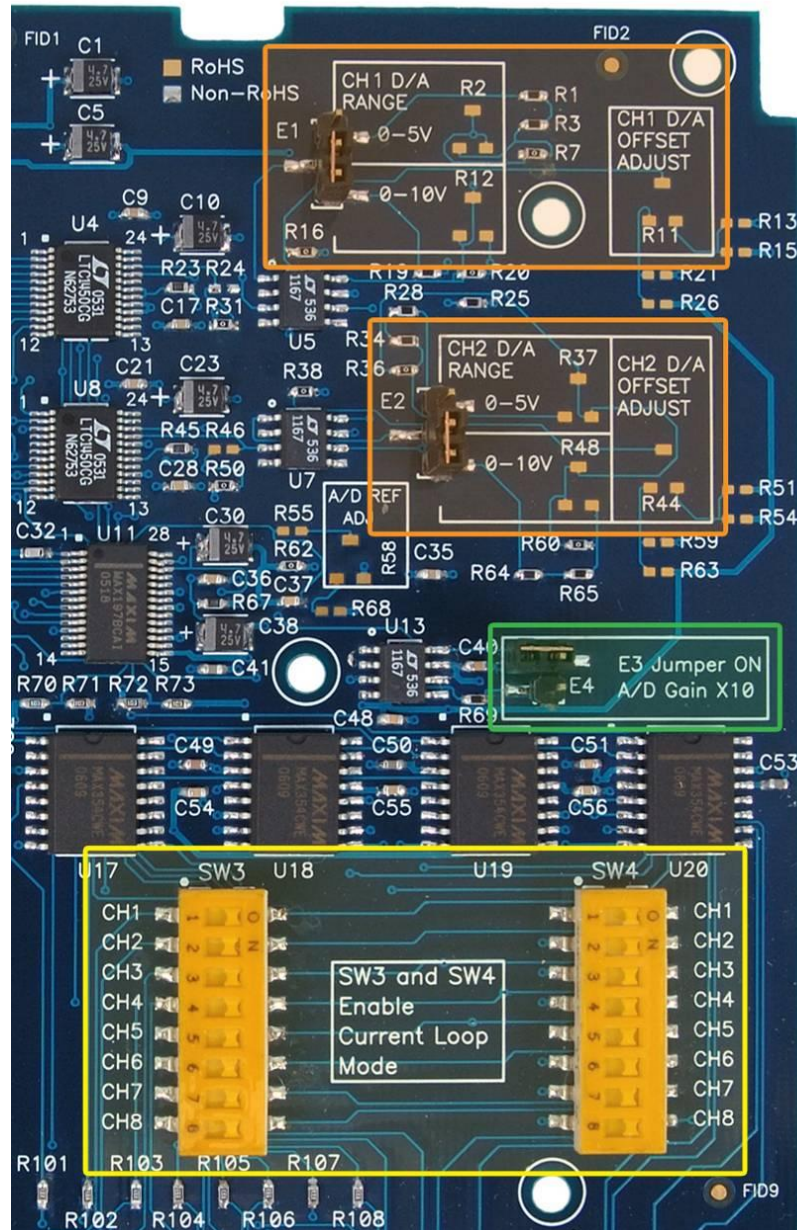

D/A SETTINGS

The (E1) and (E2) jumpers (shown in the orange boxes on the previous page) configure the D/A outputs for 0-5V or 0-10V. Both channels can be configured independently. The D/A outputs do not support negative voltages. You must also set the correct output voltage in your application or MaxSSD. Refer to the SeaMAX Application Suite section of this manual for help configuring software to work with the Seal/O-470.

A/D 10X GAIN

The A/D 10X gain (E3) jumper (shown in the green box on the previous page) is disabled at the factory. Position the hardware jumper on both pins to enable this functionality, which allows smaller voltages to be measured more accurately (e.g., a 0-1V input signal can be measured more accurately by enabling the 10x hardware gain jumper and setting the Seal/O-470 A/D input channel for 0-10V range). You can also set the A/D input channel for 0-5V to sense voltages smaller than 0.5V.

When the jumper is enabled, the “10X Hardware Gain” checkbox will also be enabled on the A/D Inputs tab in MaxSSD. Refer to the SeaMAX Application Suite section of this manual for information on using MaxSSD.

A/D AND CURRENT LOOP DIPSWITCHES

The (SW3) and (SW4) dipswitches (shown in the yellow box on the previous page) configure the A/D inputs for current loop mode and are disabled at the factory. Since current loop mode is differential, the corresponding dipswitch on both (SW3) and (SW4) should be properly set (e.g., ‘CH1’ on both dipswitches needs to be set to ‘ON’ to enable current loop mode).

SW3 - enables the current-loop sensing resistor

SW4 - ties the other half of connection to ground



Wiring Options

SEAI/O PASS-THROUGH CONNECTOR

All Seal/O modules include two RS-485 pass-through connectors on the left side of the unit that are internally connected to the same pins on the screw terminals. This offers two convenient options for adding additional expansion modules.

For connecting several Seal/O modules together in a “stack”, all N-series expansion modules ship with an expansion and strap kit (Part# KT122) that includes four metal straps, four #4-40 screws, and a 5” RJ45 RS-485 interconnect cable (Part# CA239). The metal straps allow you to securely connect multiple Seal/O modules together. The interconnect cable can be used to connect Seal/O modules together via the RJ45 pass-through connectors, providing an easy method to cascade RS-485 signals and power from one module to the next.

For expansion modules that are less than ten feet from a base unit, a standard RJ45 CAT5 patch cable (“straight-through”) may be used. For Seal/O modules greater than ten feet apart, use twisted-pair cable connecting the data lines to the screw terminals instead. If RJ45 connectors are preferred, be sure to connect only the data lines (pins 4 and 5).

-  When using standard CAT5 patch cables to connect modules less than ten feet apart, ensure the cables are wired “straight-through.”
-  Do not connect network crossover cables to the pass-through connectors, else damage to equipment may result.
-  Modules greater than ten feet apart must have separate power supplies. Refer to the **Power Options** section of this manual for recommendations.

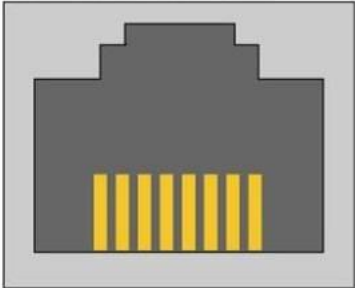
RJ45 (RS-485 IN/OUT) Pass-Thru Connector		Pin Out		
	8		Pin #	Signal
		1	1	9-30 VDC Source
			2	9-30 VDC Source
			3	Not connected
			4	485+
			5	485-
			6	Common (GND)
			7	Common (GND)
		8	Common (GND)	

I/O WIRING - SEAL/O-410, 420, 430, 440, AND 450 MODULES

Optically isolated inputs are arranged such that each group of four shares a single common. The four I/O points and shared common are connected via a five-position removable screw terminal. Input voltage range is 5-30VDC. Like the inputs, each group of four Reed relays also shares a single common and connects via a five-position removable screw terminal. Form C Relay outputs are arranged such that each group of two relays shares a common. The NC and NO contacts of each relay along with the common are brought out via a five-position removable screw terminal.

Optically Isolated Inputs

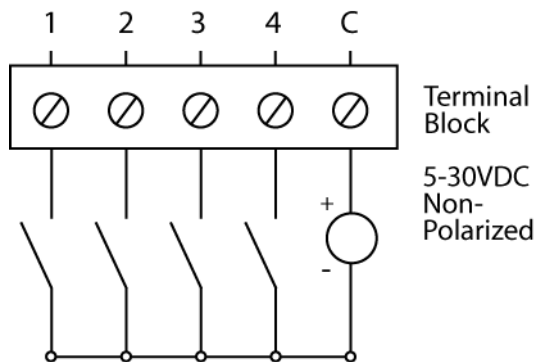

Reed Relay Outputs

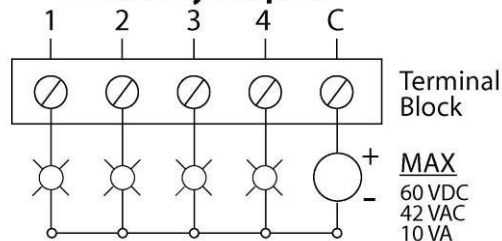

Form C Relay Output

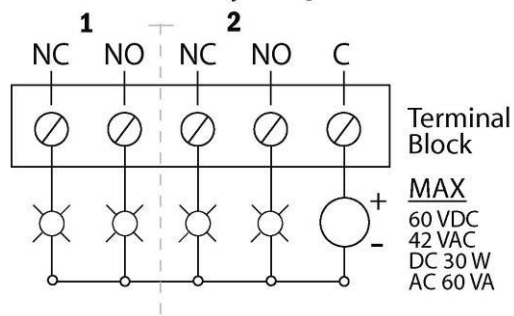

I/O WIRING – SEAI/O-462 AND 463 MODULES

The Seal/O-462 and Seal/O-463 use 74ABT245 octal bi-directional transceivers to provide TTL input/output capabilities and can sink 64mA and source 32mA. Each bit is pulled to +5V through a 10K ohm pull-up resistor to insure each bit is at a known state when not driven. The maximum output power is +5V @ 1A (5W).

SEAI/O-462 DB-78F CONNECTORS

The Seal/O-462's 96 digital I/O channels are brought out to two DB-78 Female connectors on the front of the enclosure (pinout shown below). Each connector provides 48 bits of digital I/O divided into six eight-bit ports. Each port may be individually configured via software command as an input or an output.

	Bits 1-48					
Bits	A1	B1	C1	A2	B2	C2
D0	75	38	18	10	30	2
D1	76	37	17	9	29	1
D2	77	36	16	8	28	22
D3	78	35	15	7	27	21
D4	59	34	14	6	26	40
D5	39	33	13	5	25	60
D6	20	32	12	4	24	61
D7	19	31	11	3	23	62

	Bits 49-96					
Bits	A3	B3	C3	A4	B4	C4
D0	75	38	18	10	30	2
D1	76	37	17	9	29	1
D2	77	36	16	8	28	22
D3	78	35	15	7	27	21
D4	59	34	14	6	26	40
D5	39	33	13	5	25	60
D6	20	32	12	4	24	61
D7	19	31	11	3	23	62

Power & Commons	
+5V	63, 74
Commons	41 - 58, 64 - 73

SEAI/O-462 OPTIONAL CABLE (PART# CA237) PINOUT

For easy connection to industry-standard solid-state relay racks, Sealevel manufactures a 6' cable, Part# CA237, that terminates the DB-78 to two industry standard 50-pin header connectors. Two cables and a Seal/O unit can be order together as a kit using Part# 462x-KT. The pinout for the two 50-pin headers is shown below.

Port 1 (Bits 1-24)

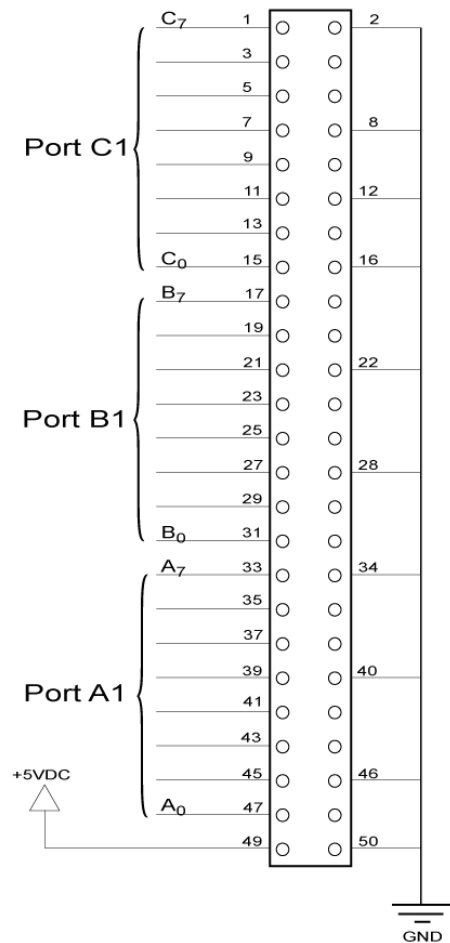

Port 2 (Bits 25-48)

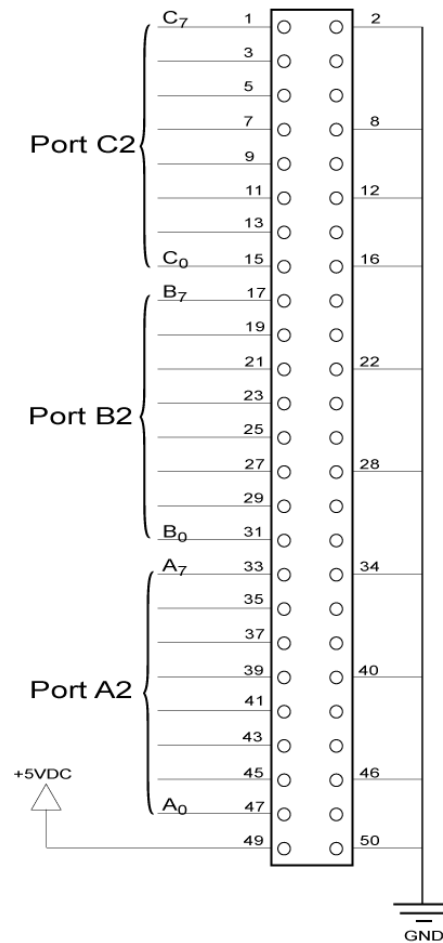

SEAI/O-463 50-PIN HEADER CONNECTORS

The Seal/O-463's 96 digital I/O channels are accessed via four industry-standard 50-pin header connectors. Each header provides 24 bits of digital I/O divided into three eight-bit ports. Each port may be individually configured via software command as an input or an output.

You will need to open the Seal/O-463's enclosure to access the four header connectors: P2, P3, P4, and P5. The connector designators are silk-screened onto the PCB for easy identification. Once cables are connected to the headers, route them through the opening in the front of the enclosure, attach the included strain-relief bracket to secure the cables and reassemble the enclosure. Refer to the ribbon cable installation instructions included with the Seal/O-463.

Each of the four 50-pin connectors has the following pinout, which is compatible with a wide variety of industry-standard solid-state relay racks:

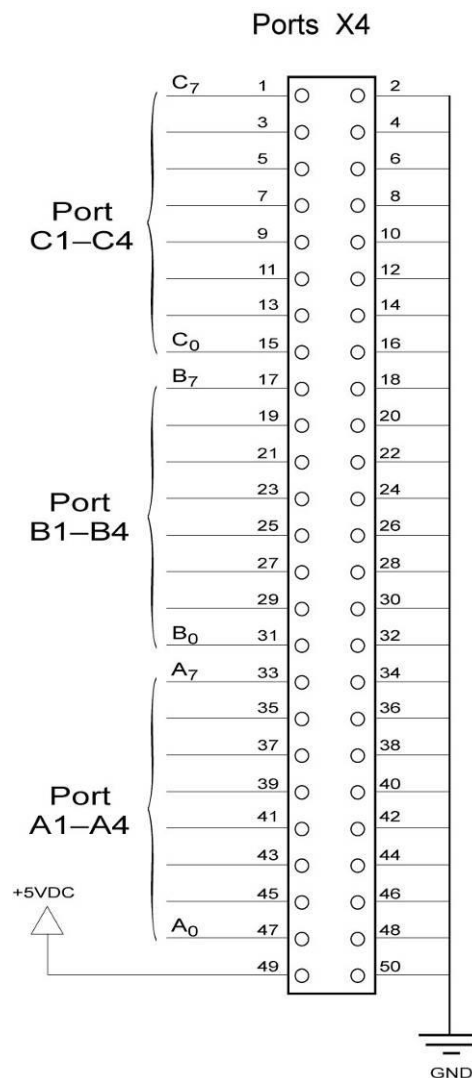

I/O WIRING – SEAI/O-470 MODULES

A/D WIRING CONNECTIONS

The Seal/O-470 supports single-ended, differential, and current loop A/D inputs. Single-ended and differential modes can be configured in software. Current loop mode requires configuring dipswitches inside the enclosure. Refer to the Hardware Configuration section of this manual for instructions on configuring the current loop dipswitches.

The Seal/O-470 can be configured for up to sixteen 12-bit single-ended A/D inputs. Each input is referenced to a common ground. The user selectable voltage ranges are 0-5V, 0-10V, +/-5V, and +/-10V.

Sixteen 12-Bit Single-Ended A/D Inputs

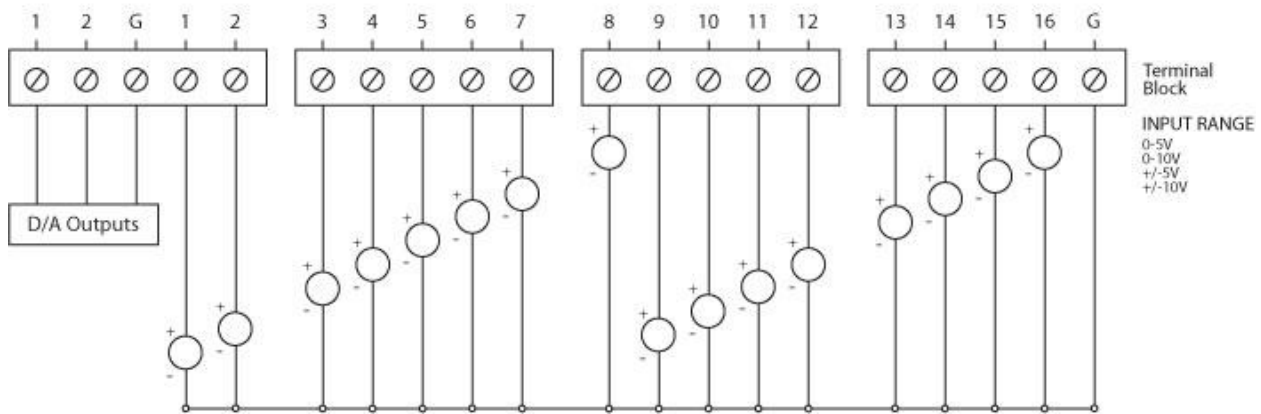

The Seal/O-470 can be configured for up to eight 12-bit differential A/D inputs. The inputs are not referenced to ground. The user selectable voltage ranges are 0-5V, 0-10V, +/-5V, and +/-10V.

Eight 12-Bit Differential A/D Inputs

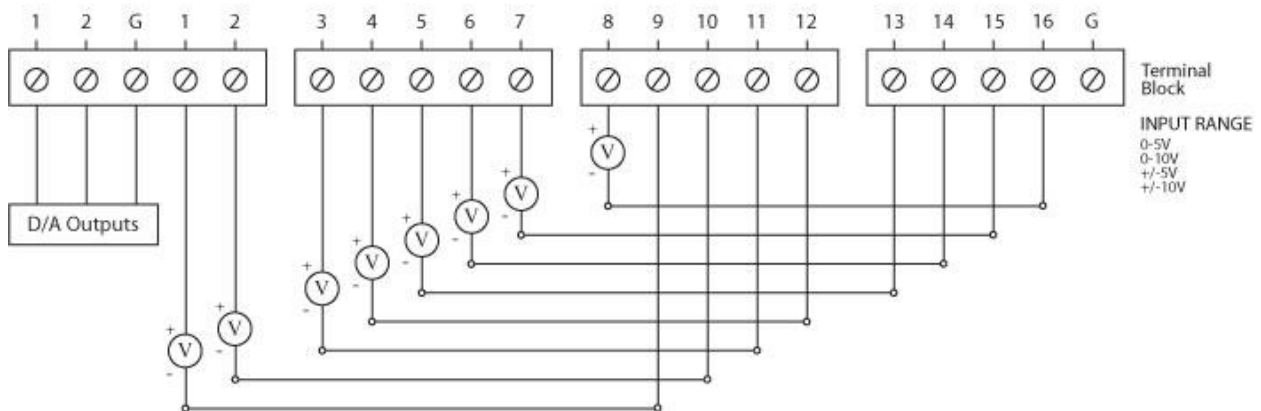

The Seal/O-470's A/D channels can also be configured to provide up to eight 12-bit current loop inputs. Each input has two terminals – one positive and one negative. The input current range is 0-20mA for interfacing commonly used 4-20mA devices. The dipswitches inside the enclosure must be properly configured for each current loop input.

Eight 12-Bit Current Loop A/D Inputs

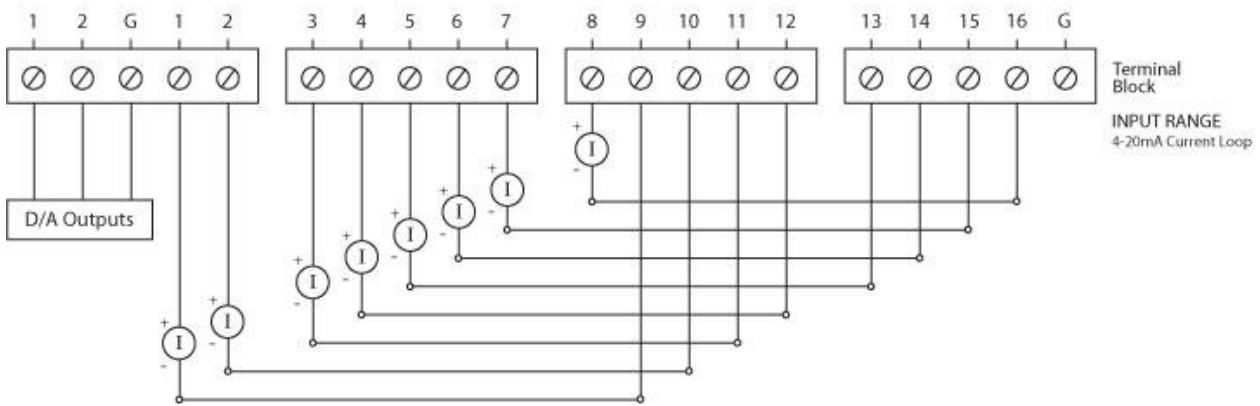

D/A WIRING CONNECTIONS

The Seal/O-470 provides two 12-bit D/A output channels, configured for 0-10V. 0-5V mode requires different jumper settings inside the enclosure. Refer to the Hardware Configuration section of this manual for instructions on configuring the D/A jumpers.

The Seal/O-470 module's D/A output channels can be independently configured for 0-5V or 0-10V. The D/A outputs do not support negative voltages.

Two 12-Bit Single-Ended D/A Outputs

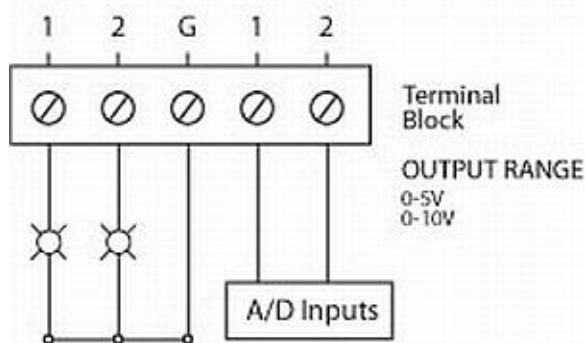

DIGITAL I/O WIRING CONNECTIONS

The Seal/O-470 modules include eight optically isolated inputs that are arranged such that each group of four inputs shares a single common. The four I/O points and shared common are connected via a five-position removable screw terminal.

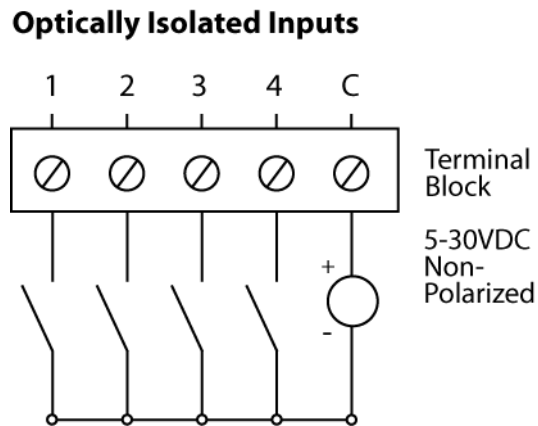

The Seal/O-470 modules provide eight open-collector digital outputs. The outputs do not source any current and must be connected to an external power source, max 30VDC. The outputs act as a switch and the circuit is open until energized. When the output circuit is energized in software, the output sinks the current to ground, closing the circuit.

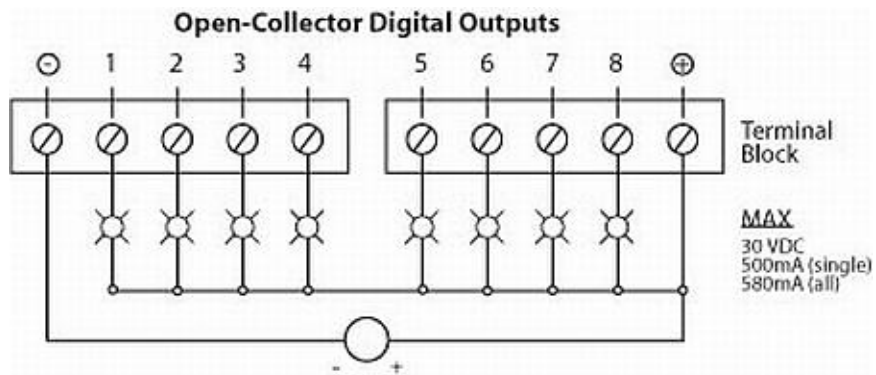

I/O WIRING - SEAI/O-520 MODULES

Optically isolated inputs are arranged such that each group of two shares a single common. The four I/O points and shared common are connected via a six-position removable screw terminal. Input voltage range is 5-30VDC. Like the inputs, each group of two Form C relays also shares a single common. The NC and NO contacts of each relay along with the commons are brought out via a six-position removable screw terminal.

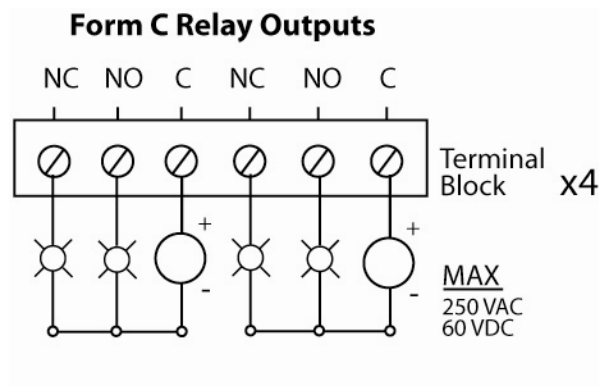
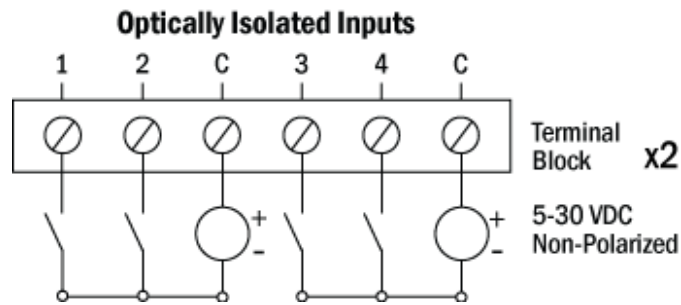

I/O WIRING – SEAI/O-530 AND 540 MODULES

The Seal/O-530 modules include 16 optically isolated inputs that are arranged such that each group of four inputs shares a single common. The four I/O points and shared common are connected via a five-position removable screw terminal.

Optically Isolated Inputs

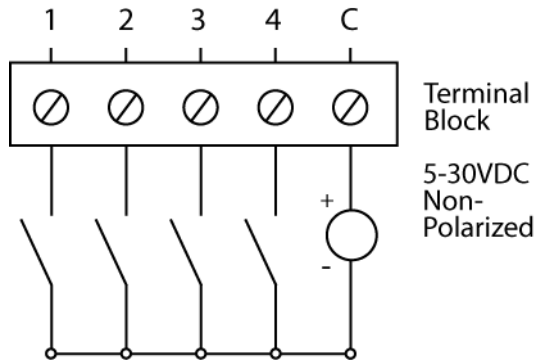

The Seal/O-530 and 540 modules provide 16 or 32 open-collector outputs. The outputs do not source any current and must be connected to an external power source, max 60VDC, through the Vin pin locations. Each output acts as a switch and the circuit is open until energized. When the output circuit is energized in software, the output sinks the current to ground, closing the circuit.

Open-Collector Digital Outputs

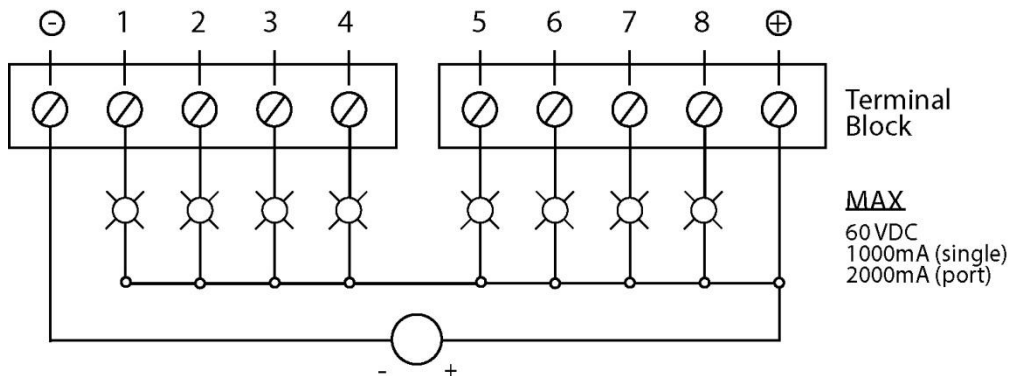

CONNECTOR PIN OUTS

SEAL/O (RS-232) S-SERIES MODULES

Seal/O S-Series (RS-232) modules have an RJ45 connector on the face of the enclosure. Each S-series module includes a kit (Part# KT119) to convert the RJ45 RS-232 pin out to a standard DB9 RS-232 pin out. The kit ships with a DB-9F to RJ45 modular adapter (Part# DB109) with RS-232 pin out and a standard 7' CAT5 patch cable (Part# CA246). This kit allows Seal/O S-series modules to be easily connected to a standard DB9 RS-232 serial port. For other interfacing options, the RJ45 serial pin out is shown below.

RJ45 RS-232 (DCE) Serial Connector

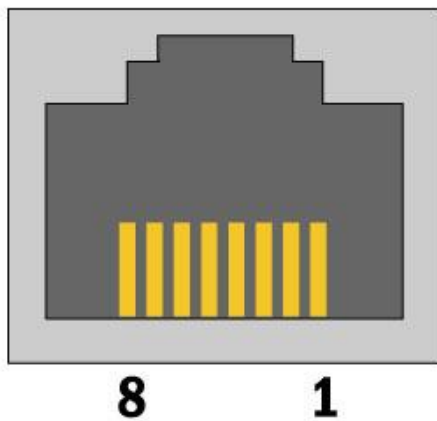

Pin Out

Pin #	Signal
1	TD
2	RD
3	CTS
4	5VDC Output
5	N/C
6	RTS
7	N/C
8	GND



For Seal/O S-series modules, pin 4 of the RJ45 connector outputs 5VDC @300mA. This is useful for powering the wireless Bluetooth adapter (Sealevel Part# BT-SD100). This allows any Bluetooth capable host to access a Seal/O module as easily as communicating with a standard RS-232 serial port.

Mounting Options

Seal/O Mounting Kit (Part# KT122)

Expanding your I/O count is as simple as adding N-Series expansion units to the Base Seal/O module (or other N-series modules). Each N-Series module includes an expansion and strap kit (Part# KT122), which includes a 5" CAT5 interconnect cable, four metal straps, and four #4-40 metal screws. The image shows a Seal/O stack configuration using the expansion kit.



DIN Rail Mounting (Part# DR104)

All Seal/O modules are available with a factory-installed DIN-rail mounting clip. Alternatively DIN-rail mounting clips can be ordered as a field upgrade kit (Part# DR104). The bracket with clip is easily attached using two included #4-40 Phillips head machine screws.



Table/Wall Mounting (Part# KT123)

The flush mount bracket kit (Part# KT123) is extremely versatile and can be used to mount Seal/O modules from the top, bottom, or back edge. Individual modules or a stack of Seal/O modules can be mounted flat to a tabletop, underneath a counter, or inside an enclosure. The kit can be used to mount Seal/O modules flat to a wall, or along the back edge, similar to DIN-rail mounting options.



Universal Mounting Bracket (Part# KT125)

The universal mounting bracket (Part# KT125) can be used as a "backpack" to mount power supplies and other devices to Seal/O modules. The bracket has holes for both 75mm and 100mm VESA mounting options. The universal arrangement of slots and holes accept bolt sizes to M4 and can be used for virtually any mounting configuration.



SeaLATCH™ USB

Seal/O USB modules integrate a patent-pending SeaLATCH USB port, which is fully compatible with standard USB cables. When used with the included USB cable (Part# CA356) with a SeaLATCH USB type B connector, the metal thumbscrew provides a secure metal-to-metal connection to the module and prevents accidental cable disconnection.

Sealevel incorporates SeaLATCH locking USB ports on many USB hubs and I/O devices. Accidental cable disconnection is the most common point of failure with USB industrial I/O devices and SeaLATCH cables and connectors prevents that while being fully compatible with standard USB cables.

Examples of the isolated 7-port USB hub (Part# Seal/O-270U) with SeaLATCH equipped Sealevel I/O devices are shown below.



SEALATCH LOCKING USB CABLES

SeaLATCH USB Connectors	
<p>SeaLATCH locking USB cables integrate a small thumbscrew into each USB connector. SeaLATCH USB cables are fully interchangeable with standard USB cables. The thumbscrew provides a secure metal-to-metal connection preventing accidental disconnection. SeaLATCH USB cables are available in three configurations.</p>	<p style="text-align: center;">SeaLATCH USB Connectors</p>  <p style="text-align: center;">Type B Type A</p>
72" USB cable with SeaLATCH type B and standard type A connectors (Part# CA356)	
<p>The CA356 is a 72" USB cable with a SeaLATCH type B connector and a standard USB type A connector. This cable provides a secure connection between Sealevel products with a SeaLATCH type B port and legacy USB type A ports. The CA356 is included with Sealevel devices with a SeaLATCH type B port.</p>	 <p style="text-align: center;">CA356</p>
72" USB cable with both SeaLATCH type A and type B USB connectors (Part# CA332)	
<p>The CA332 is a 72" cable with both SeaLATCH type A and B connectors. This cable secures both ends of the cable to devices with SeaLATCH USB ports and offers complete protection against accidental cable disconnection.</p>	 <p style="text-align: center;">CA332</p>
72" USB cable with standard type B and SeaLATCH type A connectors (Part# CA355)	
<p>The CA355 is a 72" cable with a standard USB type B and a SeaLATCH type A connector. This cable provides a secure connection between legacy USB devices and Sealevel products with a SeaLATCH type A port, such as the isolated USB hub (Part# 270U).</p>	 <p style="text-align: center;">CA355</p>

Accessories

POWER SUPPLIES

US OPTIONS

Seal/O 120VAC to 24VDC @ 250mA Wall Mount Power Supply (Part# TR112)	
<p>The TR112 is a wall wart style power supply capable of powering a single Seal/O module at 120VAC input and 24VDC output at 250mA. Other power supply options are available for driving multiple Seal/O modules in a stack.</p>	A black wall-mount power supply with a three-prong AC plug and a single DC output cable with a connector.
Seal/O 120VAC to 24VDC @ 500mA Wall Mount Power Supply (Part# TR109)	
<p>The TR109 is a wall wart style power supply capable of powering one or more Seal/O modules at 120VAC input and 24VDC output at 500mA.</p>	A black wall-mount power supply with a three-prong AC plug and a single DC output cable with a connector.
100-250VAC @ 2.7A Desktop Power Supply with US Power Cord (Part# TR108-US)	
<p>Perfect for powering a Relio R1100 system or a stack of Seal/O modules, the TR108-US is a desktop style power supply rated for 100-250VAC input and 24VDC output at 2.7 amps. It includes a US power cord (Part# CA248).</p>	A black desktop power supply with a power jack on the front and a US power cord with a DC output cable.
100-240VAC to 24VDC @ 300mA DIN Rail Power Supply (Part# PS101)	
<p>The PS101 is an AC/DC DIN rail mount power supply that accepts 100-240VAC input and outputs 24VDC at up to 300mA (7.5W).</p>	A DIN rail mount power supply with a metal mounting bracket, input terminals, and output terminals.

100-240VAC to 24VDC @ 2.1A DIN Rail Power Supply (Part# PS103)

The PS103 is an AC/DC DIN rail mount power supply that accepts 100-240VAC input and outputs 24VDC at up to 2.1A (50W).



INTERNATIONAL OPTIONS

100-250VAC @ 2.7A Desktop Power Supply with US Power Cord (Part# TR108-US) (Part# TR108-AU)

100-250VAC to 24VDC 36W 1.5A "Desktop" Power Supply with 1.3mm Plug, includes (CA187) "AS 3112" 6' Australian Power Cord



100-250VAC @ 2.7A Desktop Power Supply with US Power Cord (Part# TR108-US) (Part# TR108-EC)

100-250VAC to 24VDC 36W 1.5A "Desktop" Power Supply with 1.3mm Plug, includes (CA188) "Schuko" 6' Continental European Power Cord



100-250VAC @ 2.7A Desktop Power Supply with US Power Cord (Part# TR108-US) (Part# TR108-UK)

100-250VAC to 24VDC 36W 1.5A "Desktop" Power Supply with 1.3mm Plug, includes (CA189) "BS 1363" 6' UK Power Cord



100-250VAC @ 2.7A Desktop Power Supply with US Power Cord (Part# TR108-US) (Part# TR108)

100-250VAC to 24VDC 36W 1.5A "Desktop" Power Supply with 1.3mm Plug, requires IEC country-specific Power Cord



MOUNTING OPTIONS

Expansion and Strap Kit (Part# KT122)

Included with all N-series expansion modules, the KT122 expansion and strap kit has four metal straps, four #4-40 screws, and a CA239 RS-485 interconnect cable. The metal straps allow you to connect a Relio R1100 system and multiple Seal/O modules together in a stack. The CA239 interconnect cable can be used to connect two Seal/O modules together via the RJ45 connectors. This provides an easy method to cascade RS-485 signals, and power and ground from one module to the next.



Flush Mount Bracket Kit (Part# KT123)

The KT123 flush mount bracket kit is extremely versatile and can be used to mount Relio R1000 computers and Seal/O modules from the top, bottom, or back edge. R1000 systems and Seal/O modules can be mounted flat to a tabletop, underneath a counter, or inside an enclosure. The KT123 can be used to mount the enclosures flat to a wall, or along the back edge, similar to DIN-rail mounting options.



Universal Mounting Bracket (VESA) (Part# KT125)



The KT125 universal mounting bracket is a versatile way to mount Seal/O data acquisition modules to walls and under counters. It can also be used as a backpack to mount other devices to Seal/O modules and Relio R1000 systems. The KT125 has holes for both 75mm and 100mm VESA mounting options. The universal arrangement of slots and holes accept bolt sizes to M4 and can be used for virtually any mounting configuration.





DIN Rail Mounting Clips (Part# DR104)

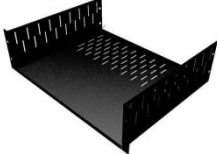





The DR104 DIN rail assembly mounts to the rear of Seal/O modules, Relio R1000-series embedded I/O servers, and the SeaLINK 4103 Ethernet serial adapter. The rugged plastic clip securely mounts products to all common profiles of 35mm DIN rail (i.e., Top Hat rail) and is compatible with A-series mounting rails. For convenient field installation and service, the DR104 locates Sealevel I/O devices near the industrial control equipment on the DIN rail.



1U 19 Inch Rack Tray (Part# RK1U)	
<p>The RK1U is a 1U rack tray for conveniently mounting your Sealevel I/O products. Perfect for Seal/O modules, Ethernet serial servers, and USB SeaLINK devices. The tray is standard 19 inches wide, 1U (1.75 inches) tall, and 10.7 inches deep. The rack tray mounts using existing rack mounting hardware supplied with the rack.</p>	
2U 19 Inch Rack Tray (Part# RK2U)	
<p>Use this rack tray for conveniently mounting your Sealevel I/O products. Perfect for Seal/O modules, Ethernet serial servers, and USB SeaLINK devices. Adjustable clamp, Part# RK-CLAMP, is available to hold equipment firmly in place. The tray is standard 19 inches wide, 2U (3.5 inches) tall, and 14.5 inches deep. The rack tray mounts using existing rack mounting hardware supplied with the rack.</p>	
19 Inch Rack Tray Clamp (Part# RK-CLAMP)	
<p>Adjustable clamp used to secure Sealevel I/O products in 2U, 3U and 4U 19 rack trays. Includes mounting hardware.</p>	

CABLING OPTIONS

RS-485 Interconnect Cable, 5 in Length (Part# CA239)	
<p>The CA239 interconnect cable can be used to connect two or more Seal/O modules together, or a Relio R1100 system to a Seal/O expansion module via the RJ45 connectors. This provides an easy method to cascade RS-485 signals, and power and ground from one enclosure to the next. The CA239 is included in the KT122 expansion and strap kit which provides an easy method to strap two or more Seal/O modules together in a stack.</p>	
CAT5 Patch Cable, 7' in Length (Part# CA246)	
<p>7' Blue Ethernet Patch Cable. Can be used to connect Seal/O Ethernet modules to a hub (included with 4xxE Seal/O Ethernet modules). Can be used to connect Seal/O RS-232 modules to both Sealevel and standard RS-232 serial ports (included with 4xxS Seal/O RS-232 modules as part of p/n: KT119). Optionally, it can be used as an RS-485 interconnect cable to cascade additional Seal/O modules via the RS-485 In/Out ports on the side of Seal/O modules</p>	

CAT5 Crossover Cable, 7' in Length (Part# CA251)	
<p>7' Yellow Crossover Cable. Used to connect Seal/O Ethernet modules directly to a computer's Ethernet port without having to go through a hub or switch</p>	
CAT5 Patch Cable, 10' in Length (Part# CA247)	
<p>10' Blue Ethernet Patch Cable. Can be used to connect Seal/O Ethernet modules to a hub, or can be used as an RS-485 interconnect cable to cascade Seal/O modules via the RS-485 In/Out ports.</p>	
USB Type A to USB Type B, 72 in Length - Device Cable (Part# CA179)	
<p>The CA179 is a 72 USB device cable that connects USB peripherals with a Type B connector to the Type A connector on a host computer. The CA179 is USB 2.0 compliant and is compatible with USB 1.1 and 1.0 devices.</p>	
SeaLATCH USB Type A to SeaLATCH USB Type B Device Cable, 72 in Length (Part# CA332)	
<p>The CA332 is a USB device cable with patent-pending SeaLATCH USB type A and type B connectors. This optional 72 inch cable is ideal for use with Sealevel's optically isolated 7-port USB hub (Seal/O-270U). SeaLATCH USB cables are fully interchangeable with standard USB ports.</p>	
USB Type A to SeaLATCH USB Type B Device Cable, 72 in Length (Part# CA356)	
<p>The CA356 is a USB device cable with a patent-pending SeaLATCH USB type B connector and standard USB type A connector. This 72 inch cable is included with all Sealevel USB products with an integrated SeaLATCH USB type B port. SeaLATCH USB cables are fully interchangeable with standard USB cables.</p>	
SeaLATCH USB Type A to USB Type B Device Cable, 72 in Length (Part# CA355)	
<p>The CA355 is a USB device cable with a patent-pending SeaLATCH USB type A connector and standard type B connector. This optional 72 inch cable is ideal for use with Sealevel's optically isolated 7-port USB hub (Seal/O-270U). SeaLATCH USB cables are fully interchangeable with standard USB cables.</p>	

Seal/O DB9 Female to RJ45 Adapter (RS-232 Pinout) and CAT5 7' Patch Cable (Blue)
(Par# KT119)

The KT119 includes a modular adapter with a DB9 female connector that plugs directly into any standard DB9 RS-232 serial port and converts it to an RJ45 connection. Designed to easily connect Seal/O RS-232 devices to any standard serial port via standard CAT5 patch cables. The KT119 ships with one DB9 female to RJ45 adapter, Item # DB109, and a 7' CAT5 patch cable, Item # CA246.



Seal/O DB9 Female to RJ45 Adapter (RS-422 Pinout) and CAT5 7' Patch Cable (Blue)
(Part# KT120)

The KT120 includes a modular adapter with a DB9 female connector that plugs directly into any Sealevel RS-422 device and converts it to an RJ45 connection. Designed to easily connect Seal/O RS-485 devices to any Sealevel RS-422 serial port via standard CAT5 patch cables. The KT120 ships with one DB9 female to RJ45 adapter (RS-422 pinout), Item # DB110, and a 7' CAT5 patch cable, Item # CA246.



Seal/O DB9 Female to RJ45 Adapter (RS-485 Pinout) and CAT5 7' Patch Cable (Blue)
(Oart# KT121)

The KT121 includes a modular adapter with a DB9 female connector that plugs directly into any Sealevel DB9 RS-485 serial port and converts it to an RJ45 connection. Designed to easily connect Seal/O RS-485 devices to any Sealevel RS-485 serial port via standard CAT5 patch cables. The KT121 ships with one DB9 female to RJ45 adapter (RS-485 pinout), Item # DB111, and a 7' CAT5 patch cable, Item # CA246.



Appendix A – Handling Instructions

ESD WARNINGS

ELECTROSTATIC DISCHARGES (ESD)

A sudden electrostatic discharge can destroy sensitive components. Proper packaging and grounding rules must therefore be observed. Always take the following precautions:

- Transport boards and cards in electrostatically secure containers or bags.
- Keep electrostatically sensitive components in their containers, until they arrive at an electrostatically protected workplace.
- Only touch electrostatically sensitive components when you are properly grounded.
- Store electrostatically sensitive components in protective packaging or on anti-static mats.

GROUNDING METHODS

The following measures help to avoid electrostatic damages to the device:

- Cover workstations with approved antistatic material. Always wear a wrist strap connected to a properly grounded workplace.
- Use antistatic mats, heel straps, and/or air ionizers for more protection.
- Always handle electrostatically sensitive components by their edge or by their casing.
- Avoid contact with pins, leads, or circuitry.
- Turn off power and input signals before inserting and removing connectors or connecting test equipment.
- Keep work area free of non-conductive materials such as ordinary plastic assembly aids and Styrofoam.
- Use field service tools such as cutters, screwdrivers, and vacuum cleaners that are conductive.

Appendix B – How to Get Assistance

When calling for technical assistance, please have the device installed and ready to run diagnostics. If possible, have your user manual and current settings ready.

The Sealevel website is an excellent resource located at www.sealevel.com. The most current software updates and user manuals are available via our homepage by clicking on the 'Drivers' or 'Manuals' links located under 'Technical Support.' Manuals and software can also be downloaded from the product page for your device.

The FAQ section of our website answers many common questions. Refer to this helpful resource by visiting www.sealevel.com/faq.asp.

TECHNICAL SUPPORT

Monday - Friday
8:00 am to 5:00 pm EST
Phone: +1 (864) 843-4343
Email: support@sealevel.com

Warranty

Sealevel's commitment to providing the best I/O solutions is reflected in the Lifetime Warranty that is standard on all Sealevel manufactured I/O products. Relio™ industrial computers are warranted for a period of two years and the R9 family is warranted for a five year period from date of purchase. We are able to offer this warranty due to our control of manufacturing quality and the historically high reliability of our products in the field. Sealevel products are designed and manufactured at its Liberty, South Carolina facility, allowing direct control over product development, production, burn-in and testing. Sealevel achieved ISO-9001:2000 certification in 2002.

WARRANTY POLICY

Sealevel Systems, Inc. (hereafter "Sealevel") warrants that the Product shall conform to and perform in accordance with published technical specifications and shall be free of defects in materials and workmanship for the warranty period. In the event of failure, Sealevel will repair or replace the product at Sealevel's sole discretion. Failures resulting from misapplication or misuse of the Product, failure to adhere to any specifications or instructions, or failure resulting from neglect, abuse, accidents, or acts of nature are not covered under this warranty.

Warranty service may be obtained by delivering the Product to Sealevel and providing proof of purchase. Customer agrees to insure the Product or assume the risk of loss or damage in transit, to prepay shipping charges to Sealevel, and to use the original shipping container or equivalent. Warranty is valid only for original purchaser and is not transferable.

This warranty applies to Sealevel manufactured Product. Product purchased through Sealevel but manufactured by a third party will retain the original manufacturer's warranty.

NON-WARRANTY REPAIR/RETEST

Products returned due to damage or misuse and Products retested with no problem found are subject to repair/retest charges. A purchase order or credit card number and authorization must be provided in order to obtain an RMA (Return Merchandise Authorization) number prior to returning Product.

HOW TO OBTAIN AN RMA (RETURN MERCHANDISE AUTHORIZATION)

If you need to return a product for warranty or non-warranty repair, you must first obtain an RMA number. Please contact Sealevel Systems, Inc. Technical Support for assistance:

Available	Monday – Friday, 8:00AM to 5:00PM EST
Phone	864-843-4343
Email	support@sealevel.com

TRADEMARKS

Sealevel Systems, Incorporated acknowledges that all trademarks referenced in this manual are the service mark, trademark, or registered trademark of the respective company.